# PAINT BRUSH

Greetings, Blanche English

To my neighbor, Thanks for what book you wrote in my book. I'll be sure to do what you told me not to do. Otherwise, how would I ever get enough safety pins. Be good. Don't work too hard. Janet Maser

To fellow pin setter, I hope you'll remember the fun at the bowling alley too. Oh, all right, so I owe you 35-4. I'll pay you tonight (5/7/1957.) Oh I'll graduate all right. But when? Your friend Kenneth Edward Devring (the last)

Larry To a very good boy. You will be a Sop. next year and all luck at it. 

Greetings allen Chuck I just had to copy old lady English "Ai" Good luck in the future

Larry, To a real good friend. Remember all the fun we had in algebra. Remember the fun we had in English class. Remember me as a friend. Carol

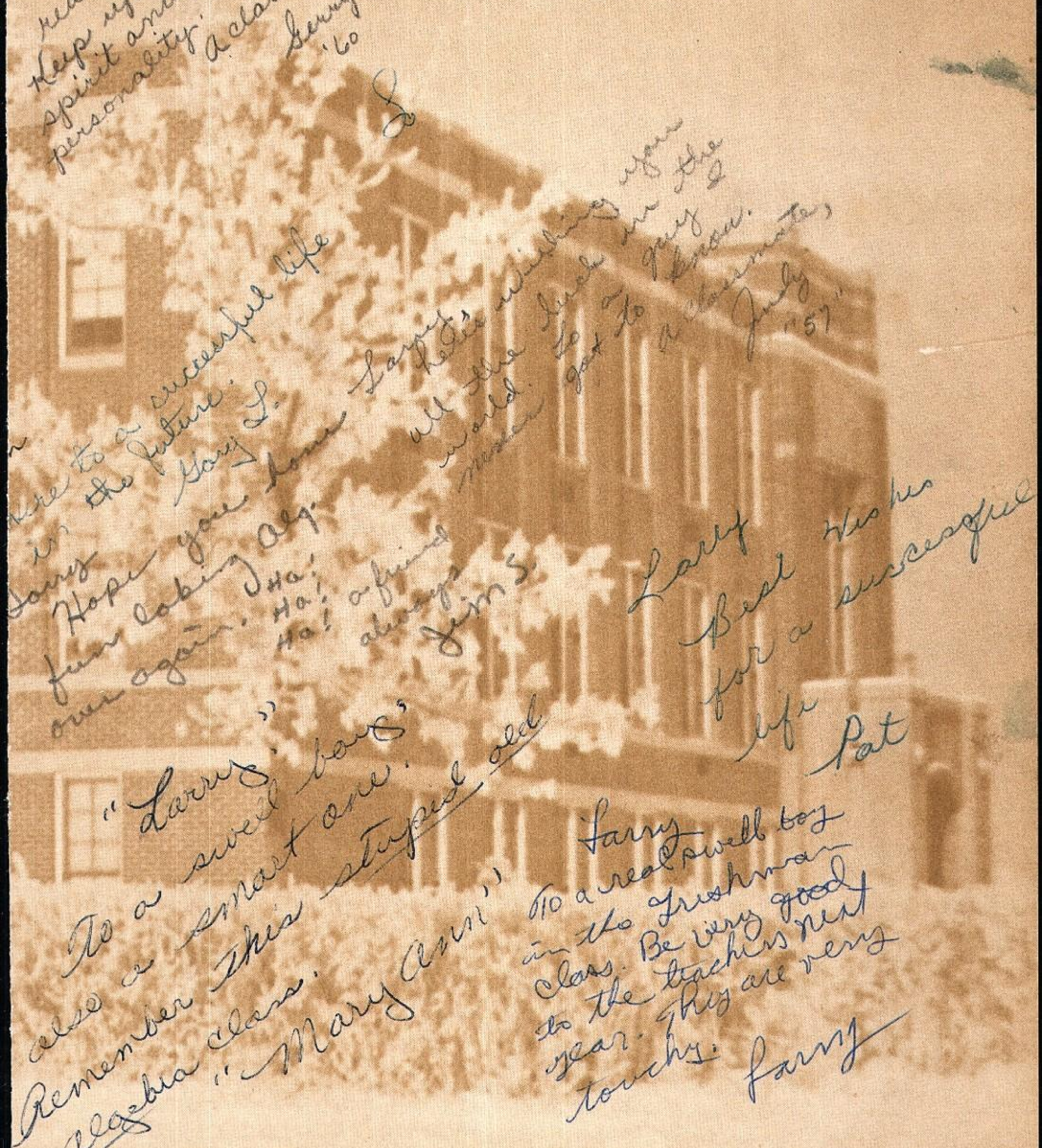

Orniss Larry Blakesley

Richard CLark

Good Luck Larry

Larry, Here's to a real good friend. Keep up your good spirit and your good personality. A classmate, Gerry '60

L

Larry here's to a successful life in the future. Gary L.

Larry here's wishing you all the luck in the world. to a guy I never got to know. a classmate, Judy '57

Hope you have fun taking Alg. over again. Ha! Ha! Ha! a friend always Jim S.

Larry Best Wishes for a successful life Pat

"Larry," To a swell boy, also a smart one. Remember this stupid old Algebra class. "Mary Ann"

Larry To a real swell boy in the freshman class. Be very good to the teachers next year. They are very touchy. Larry

Larry,
Here's to a
nice Freshman.
Let's really rise
H--- with the
teachers next year.
Ok?
See ya,
Cozy

Larry
Here's to a swell
Mid and Best of
Luck in the Future.
Goot (H.O.)

Larry
Just in autograph
and Final Examination
Good Luck in the Future
Love to Come to Alexander Teacher
Hope this Good Luck
Larry Cook
Hope

*We Dedicate*

*This 1957 Paintbrush*

*To You*

*the*

*Student*

*Body*

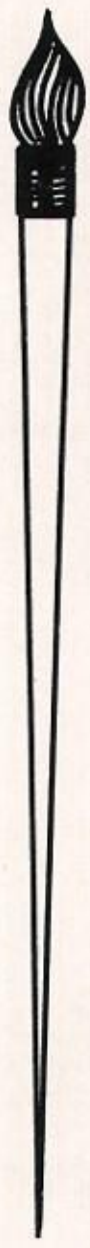

*Greybull*

*High School*

ANNUAL STAFF

Editor
TOM GARLAND
Assistant Editor
HARLEY McKINNEY
Art Editor
VIRGINIA BAKER
Sports Editor
WAYNE HARNDEN

Sponsors

MISS FLETCHER
MR. COWAN

Annual Workers

TOM GARLAND
LAWRENCE CROLEY
HARLEY McKINNEY
VIRGINIA BAKER
ROSLIE BLAND
SHARON PRESNALL
BEVERLY GARIN
WAYNE HARNDEN
PETE GRENIER
LEONARD CROLEY

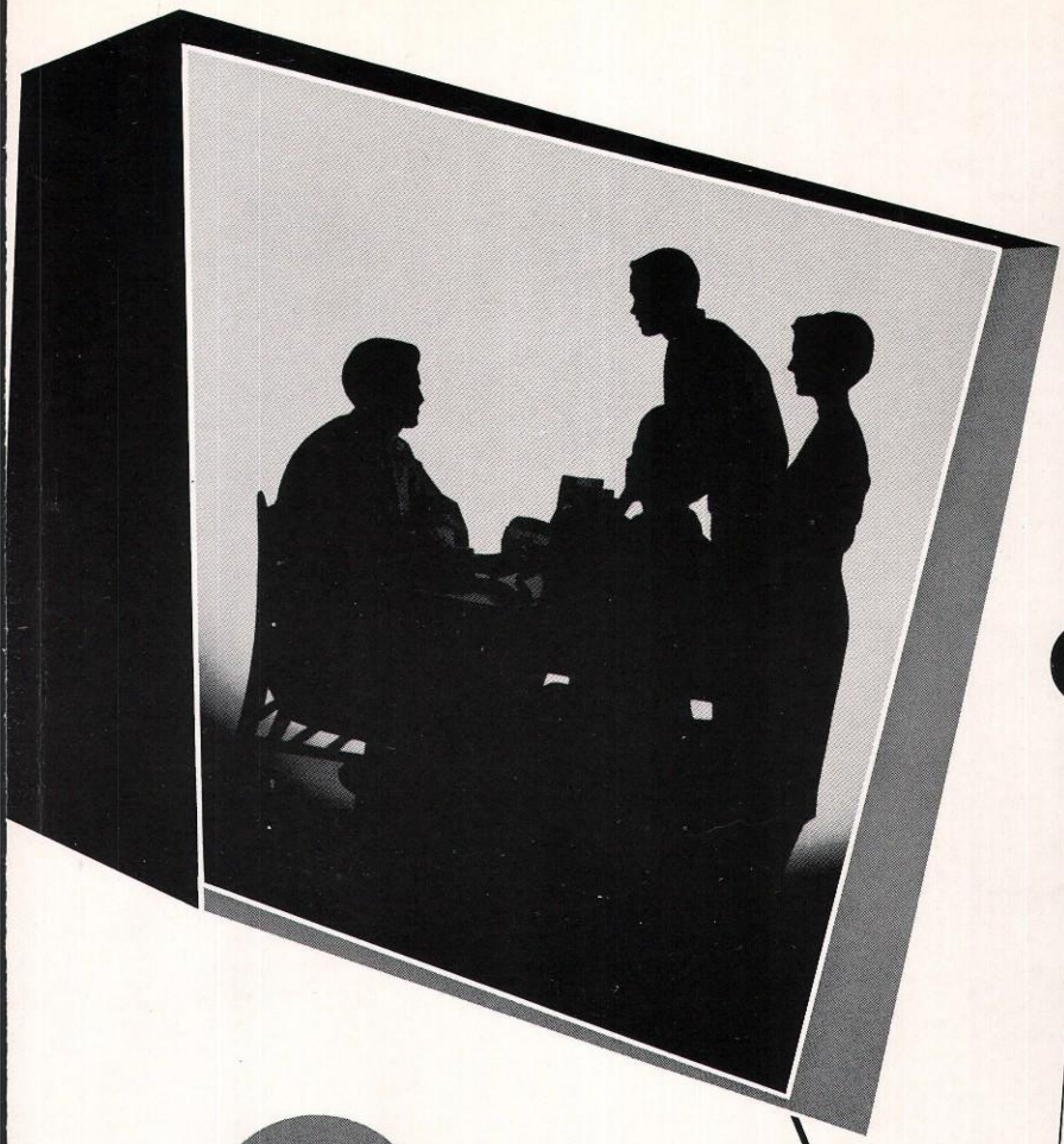

# administration

# Superintendent's Message

Dear Class of '57:

During the past twelve years you have been filling your palette and blocking in the picture of your lives. My sincere congratulations, for you have done a fine job, as is evidenced in this, your Annual. You are now ready to start the real painting of your life picture. Remember that the pastels and quiet tones lend depth and interest, while the more garish hues add brilliance and beauty. My wish for each of you is that you may blend your colors well, make your outlines distinct and true, and thus give the world some truly great masterpieces in the painting of your life canvases.

Sincerely,

J. C. Quigg

# Office Staff

MR. QUIGG

MRS. HARTUNG

MR. MALKOVICH

## Presidents Forum

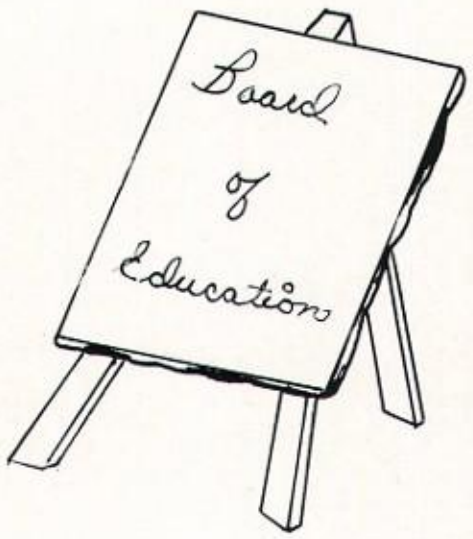

MR. COPENHAVER

MRS. DOUGLAS

MR. OLSEN

MR. HINMAN

MRS. GOULD

MR. EMMETT

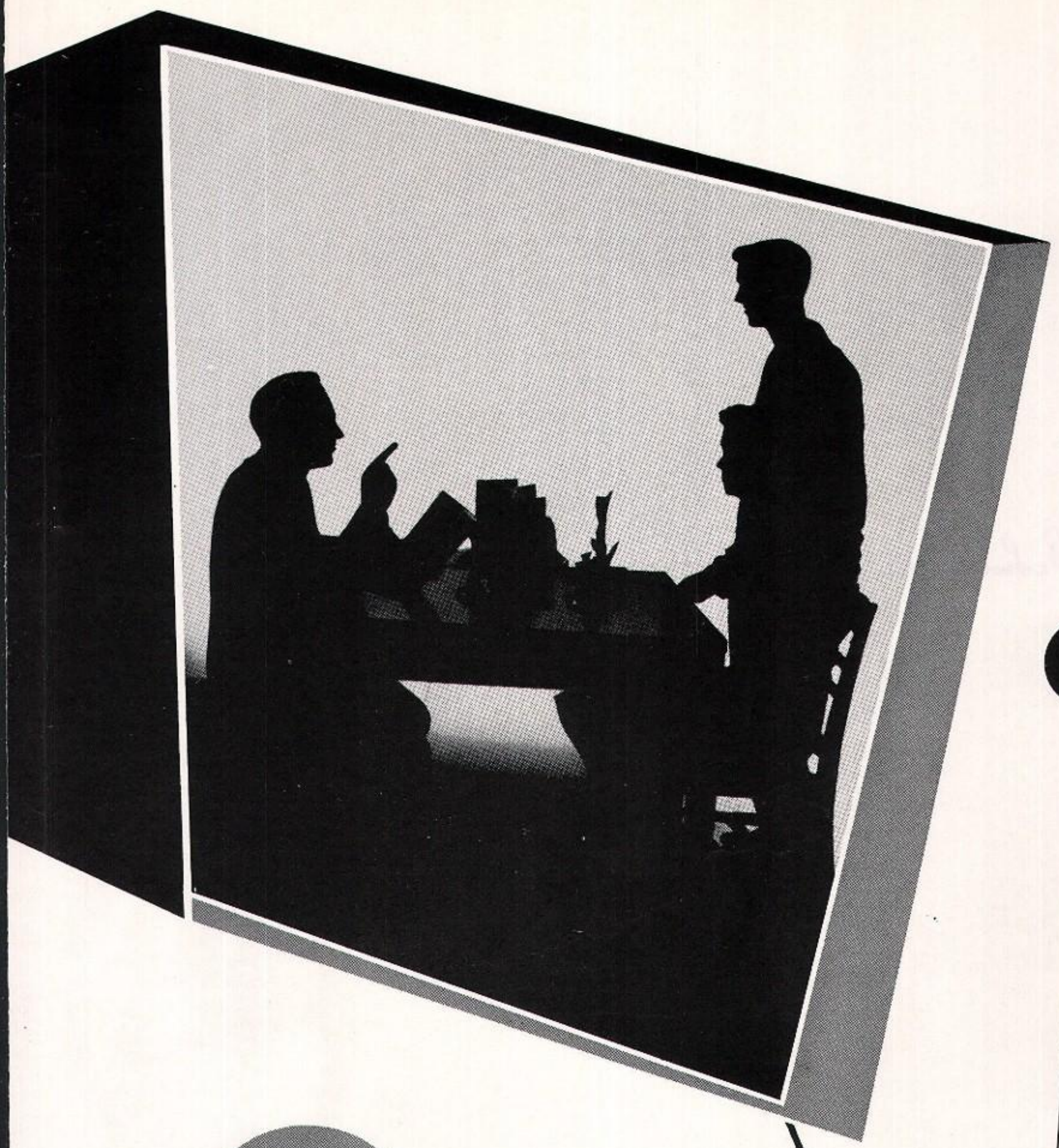

# faculty

ALBERT
SCHOENBORN

Albert W. Schoenborn

MARGUERITE
GOTZ

RAY
LUTTERMAN

LAVERNE
ALLEN

CHARLES
RUTHERFORD

IRENE
FISHER

WILLIAM
COWAN

BLANCHE
ENGLISH

RUTH GRAUER

SAM MALKOVICH

NELLIE FLETCHER

ADOLPH ZELLNER

MARY DUECKER

JAMES DUECKER

KENT JUDY

Kent Judy

MYRTLE CORBIN

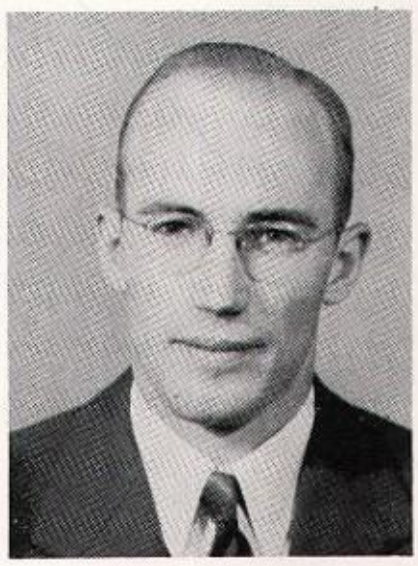

HILLMAN SNELL

Cooks

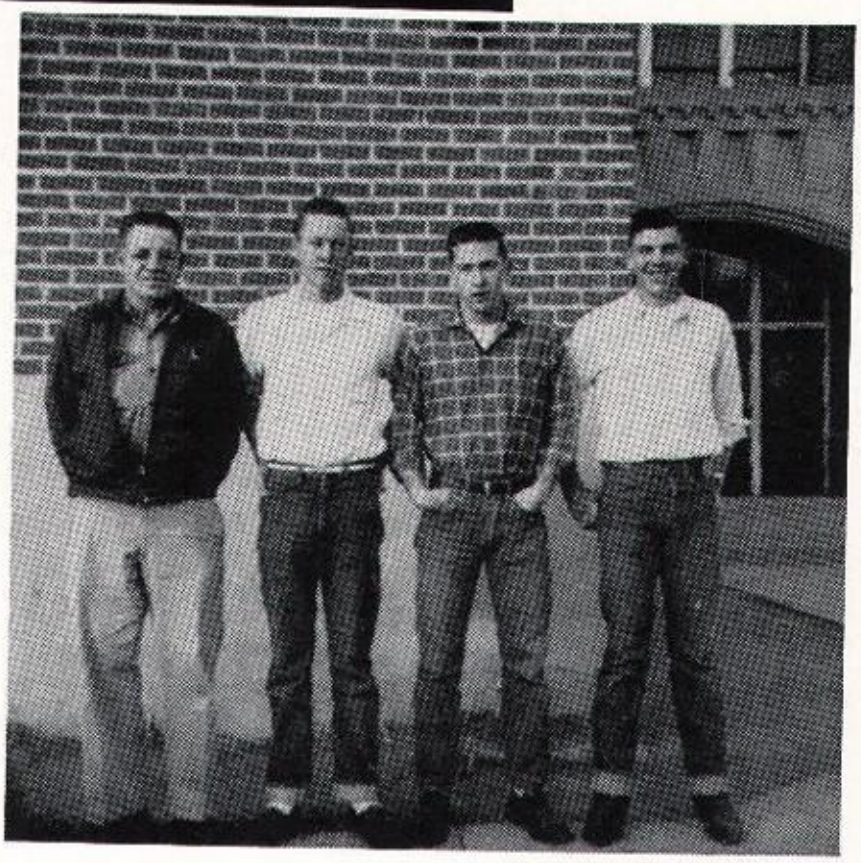

Custodians

Bus Drivers

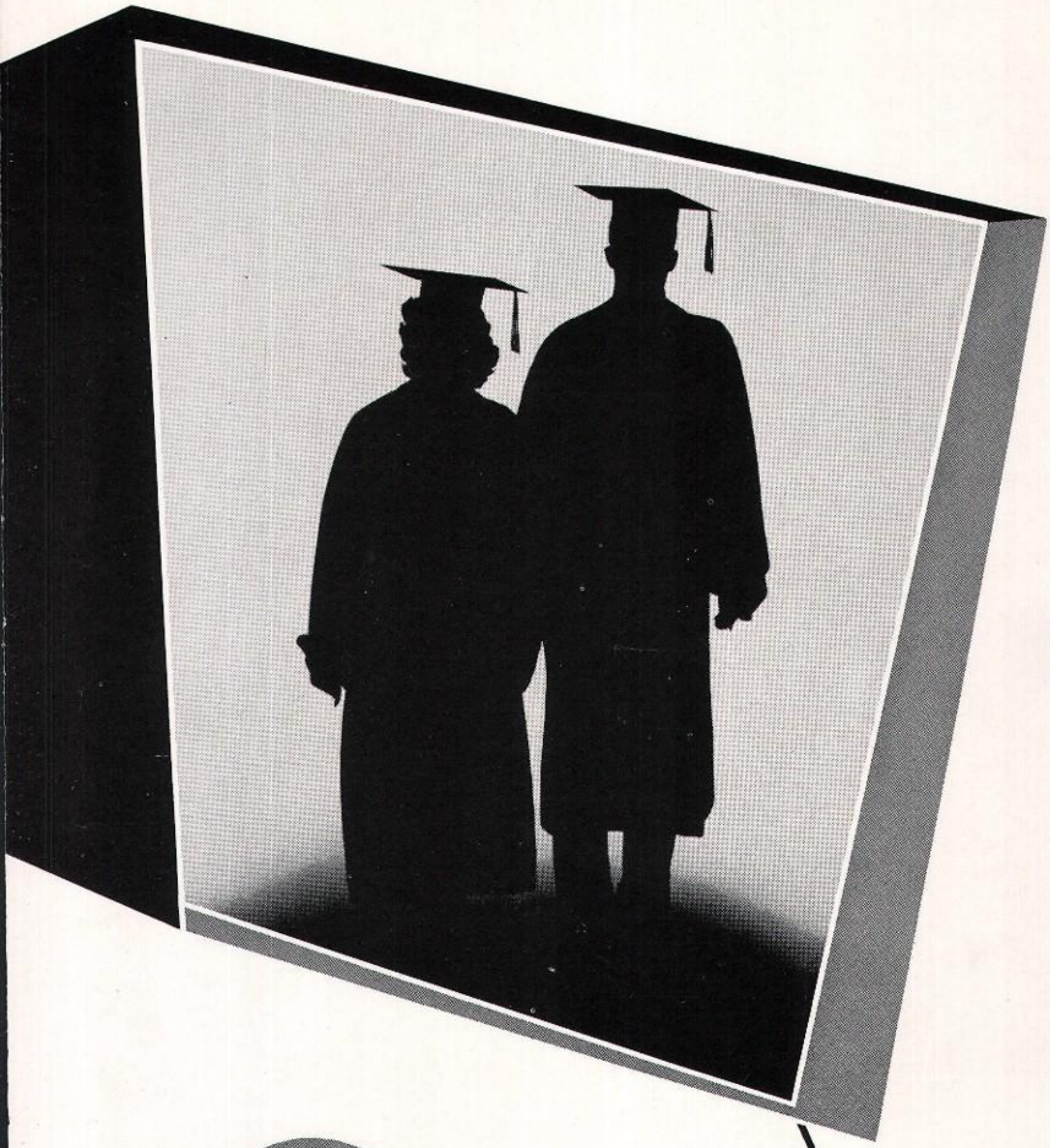

# seniors

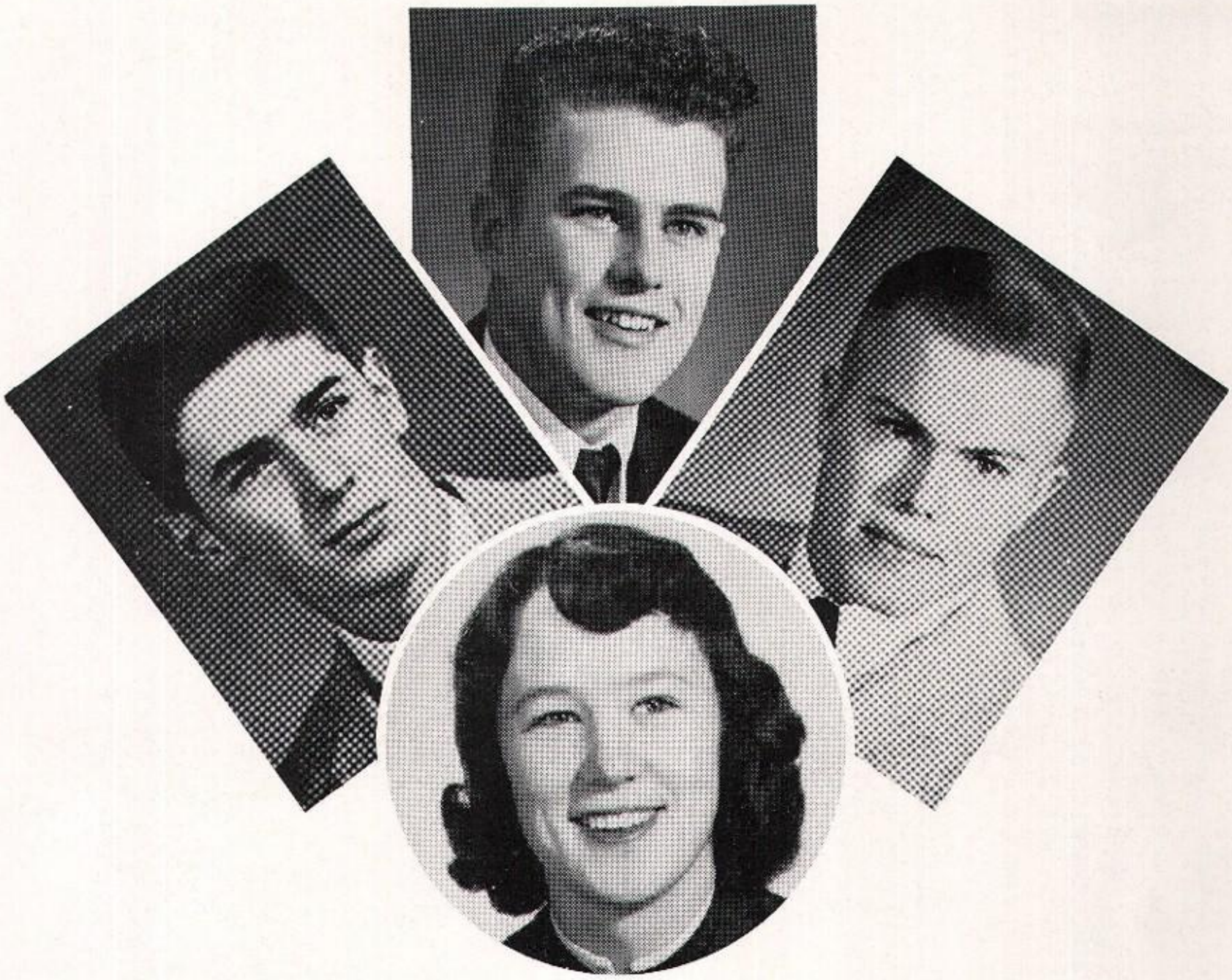

HARLEY McKINNEY, President
RICHARD WILLIAMSON, Secretary - MERRILL SANDERS, Treasurer
SHARON WARFEL, Vice President

CLASS BANNER

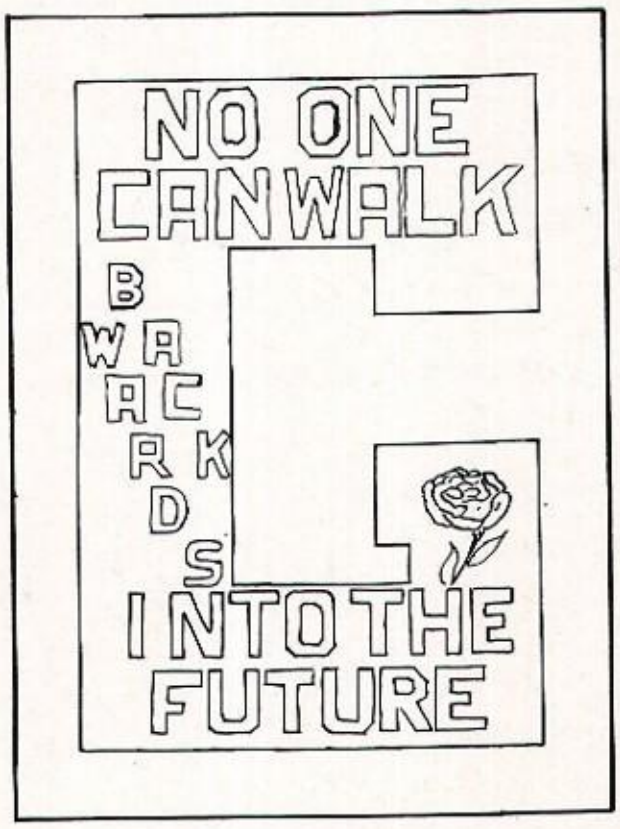


CLASS COLORS:
Gold and White

CLASS FLOWER
Yellow Rose

CLASS MOTTO
No one can walk backwards into the future.

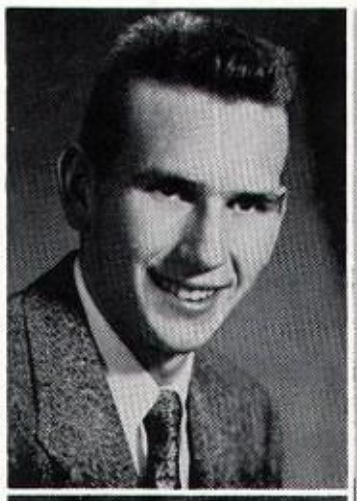

RAY SMITH
Basketball 1-3; "G" Club 3, 4.

PHYLLIS DEVERAUX
Band 1-4; All District 1-4; Clarinet Quartet 1-4; State Music Festival 3; Blue-N-Gold 1-4, President 4; Presidents' Forum 4; Girls' State; Paintbrush Editor 4; GAA 1, 2; Sports Manager 2.

SYLVIA SHAFFER
Art Club 4; Choir 1-3; FHA 1-3.

ROY EDWARDS
Basketball 3, 4; Track 2-4; FFA 1-4.

BILL TRUMBULL
FFA 1-4; Wrestling 1.

Larry,
Well orney you've given me a lot of trouble this year but you're still a good kid? Remember to Class of '57, good luck in your next 3 years. You'll need it.
Marilyn

MARILYN CRAWFORD
Class Vice President 1; GAA 1; Band 1-4; Blue-N-Gold 1-3; Spanish Club 1; FTA Vice President 4; Librarian 2.

TOM GARLAND
Class Vice President 2; Boys' State 3; Choir 1; Band 1-3; All District 3; Dance Band 1, 2; Brass Sextet 2, 3; Annual Staff Editor 4; Christmas Pageant 3; Football 1-4; Wrestling 2-4; "G" Club 2-4.

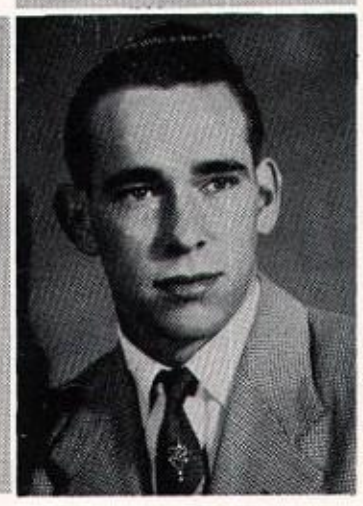

MITCHEL COPP
Class Secretary 1; Junior Class Play; Football; Basketball; Track; "G" Club 1-4; Band 1, 2; Brass Sextet 2; Choir 1-4; All District 1-3; FTA 4; All State Choir 3.

JANET ADAM
Spanish Club 1, 2; GAA 1, 2; Choir 3; Band 1-4; Drum Quintet 1-4; State Music Festival 1-3; Blue-N-Gold 1-3.

DELORES McCARTY
North Platte, Neb. 1-3; Choir 4.

WAYNE ADAMY
Band 1-4; All District Band 2-4; Brass Sextet 3, 4; Festival Bass Solo 2, 3; All State Bass Solo 3; FTA 4; Spanish Club 1, 2.

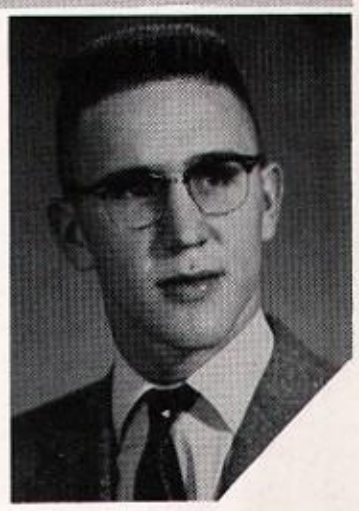

KAREN SCHULTZ SEVERY
Junior Class Play; Spanish Club 1-2; Blue-N-Gold 1-3; Band 1-3; Horn Quartet 2, 3; Choir 1-3; All District 3; Music Festival 1-3; State Music Festival 3; Art Club 4; FTA 1; GAA 1, 2.

LEONARD SMITH
Art Club 3; Christmas Pageant 3.

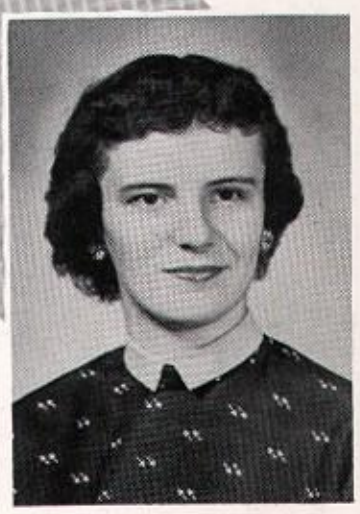

CHARLOTTE ROGERS
Homecoming Queen 4; GAA 1, 2, Secretary 2; Spanish Club 1, 2, Treasurer 2; Paintbrush Staff 4; Art Editor; Blue-N-Gold 3; Band 1-4; All District 3, 4; Sax Quartet 3; State Music Festival 3; District 1-3; Choir 3.

DEAN TRUMBULL
DE 4; Choir 3, 4; Burlington 1-3.

JOE ANDRES
Basketball 1, 2; Football 2-4; "G" Club 2-4; DE 4; Boys' Home Ec 3; FFA 1-3.

SHARON PRESNALL
Girls' State Alternate; FTA 3; GAA 1-4, Treasurer 4; Spanish Club 1, 2, Secretary 2; Band 1-4; All District 3, 4; Drum Quintet 1-4; Blue-N-Gold 1-4, Vice President 4; Choir 3.

CHARLES DURHAM
Art Club 4; Christmas Pageant 4.

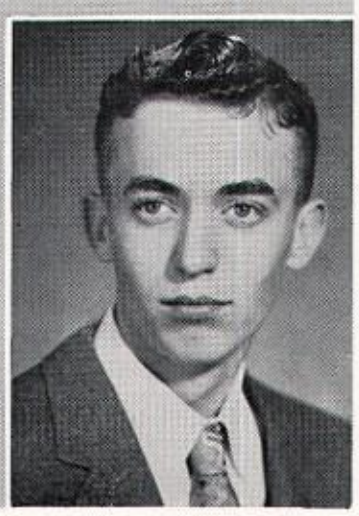

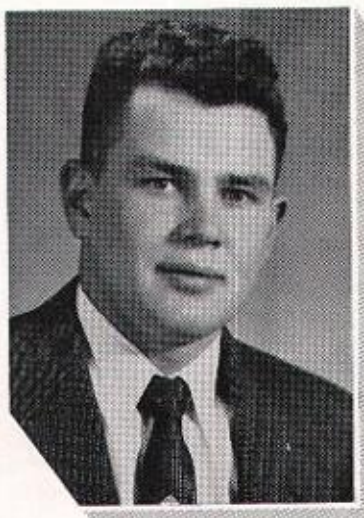

CARL JONES
Wrestling 1-3; Boys' Home Ec 3; Track 1-3; "G" Club 1-4; FFA 1-4; Choir 1-3.

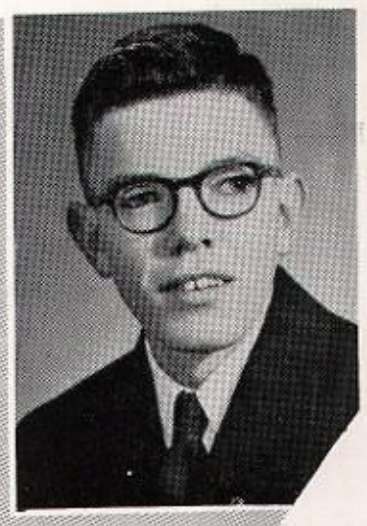

PHIL DAVIS
FFA 1-4, Vice President 3, Officer at Large 4; Choir 2, 3; All District 2, 3.

JUDY HARRISON
Class Reporter 3; Art Club 3; FTA 2, 3; Blue-N-Gold 1; Christmas Pageant 1, 2; Band 1-4; All District 1-4; Dance Band 2; Choir 1-4.

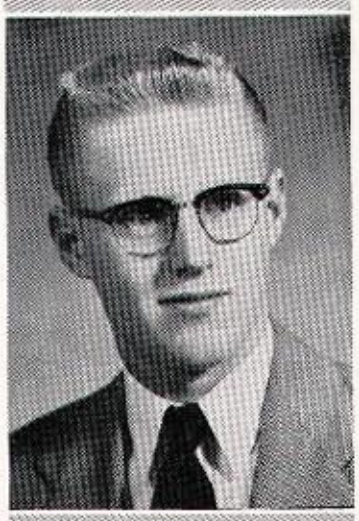

GARY KING
Basketball 1-4; "G" Club 1-4; Boys' Home Ec 3; FFA 1, 2; DE 4.

ANITA COX
Homecoming Attendant 2; FHA 1, Reporter 1; GAA 2-4, Secretary 4; Blue-n-Gold 1-4, Secretary 3, Blue-n-Gold Council 3; Cheerleader 4; Trampolene team 2-4.

EMMETT OTTINGER
"G" Club 2-4; Track 1-4; Football 2, 3; Wrestling 1, 2; Trampolene 2.

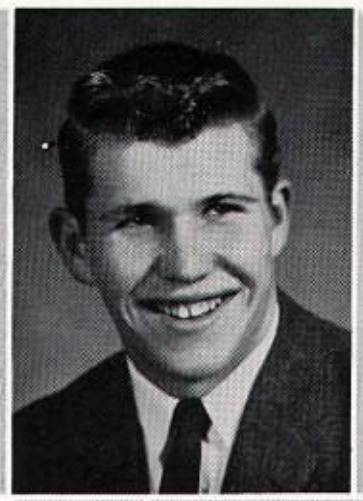

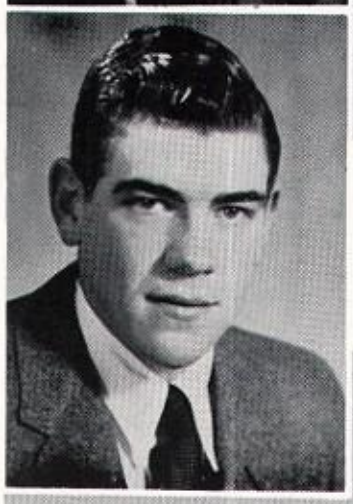

ROBERT BARNETT
FFA 1-4; Boys Home Ec 3.

ROSALIE BLAND
Spanish Club 2, 3; Blue-n-Gold 2-4; Choir 2-4; All District Choir 3; Denver 1.

GALA CLUCAS
GAA 1; Blue-n-Gold 1-3; Band 1-4; Clarinet Quartet 1-3; All District Choir 1-3; Choir 1-3.

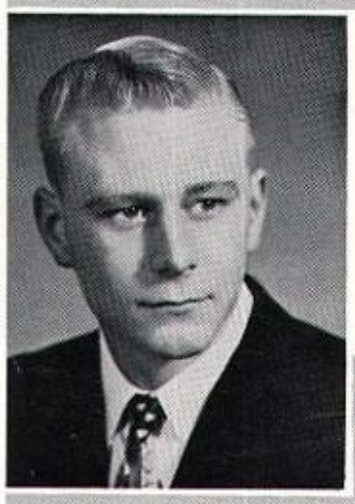

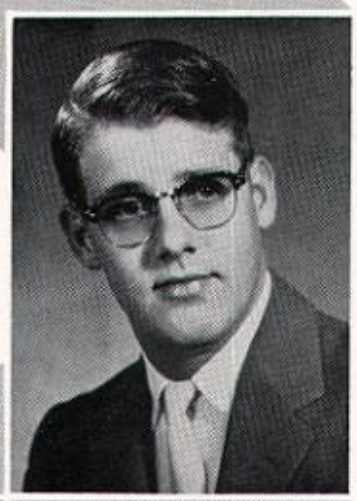

JAMES LOGAN
"G" Club 2, 4; Football 4; Wrestling 2; Billings, Montana 3.

RACHEL HOUSE
GAA 4; Choir 4; Cody 1; Worland 2.

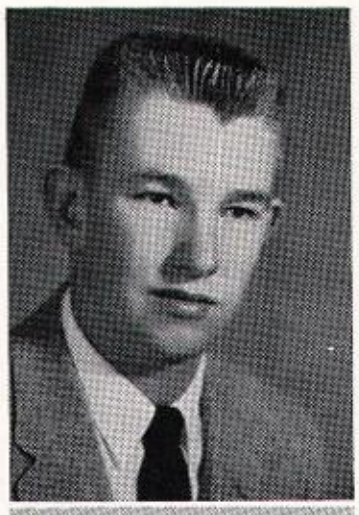

DAVID BLAIR
DE President 4;
Presidents' Forum
4.

JACK CLUCAS
FFA 1-4.

GAYE TOLMAN
FHA 1, 2; Choir
1, 2, 4; Powell 3.

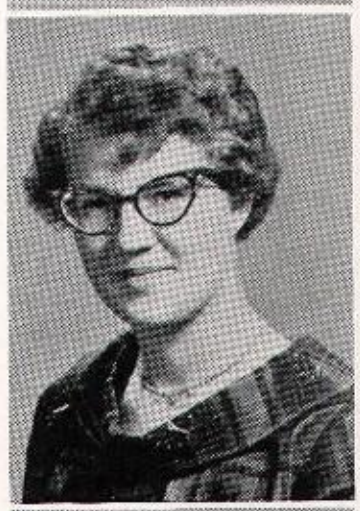

BEVERLY GARIN
DE 4.

WAYNE HARNDEN
Paintbrush Staff 4; Humor Editor
Annual Staff 4; Sports Editor; Choir
3, 4; All District 3, 4; Track; Foot-
ball; Basketball Manager 1-4;
"G" Club 1-4; DE 4; FTA 4.

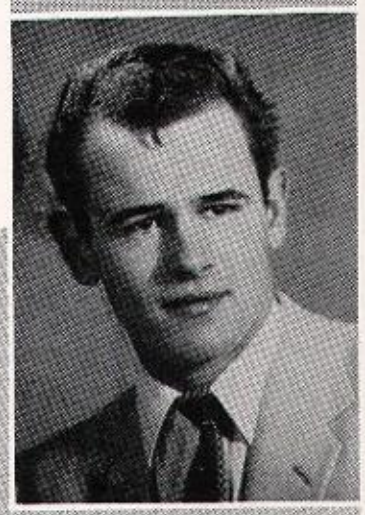

ASH JOHNSON
Choir 3, 4; All District 3, 4; FTA 4;
Billings 1; Helena 2.

LAWRENCE CROLEY
Christmas Pageant 1; Choir 1-4; All District 1-4.

CAROL KING SHAREN
California 1; Lovell 2, 3.

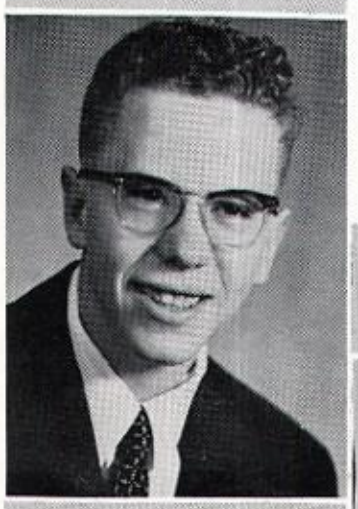

PHIL FARNSWORTH
Upton 2; Basin 3.

Janet Maser

JANET DERRINGER
Art Club 3; Library Club 4.

LEONARD CROLEY
Choir 1-4; All District 1, 2, 4; Christmas Pageant 1.

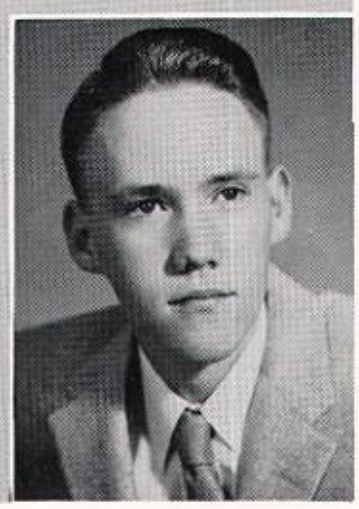

Sorry,
Here's hoping the
future has loads of
success and happiness
in store for you. Best
of everything to you.
A friend
Blanche
"57"

BLANCHE SOVA
Art Club 4; FHA 2; GAA 2-4, President 4; Choir 2-4; Manderson 1.

RUSSELL HORTON
Spanish Club 2; "G" Club 1-4; FFA 1-4; Football 2-4; Wrestling 1-4.

CAROL K. CHRISTENSEN
FHA 2, 3; GAA 1; Choir 1-3; Band 1-3; All District 1-3; Blue-N-Gold 1, 2.

MARVIN HANSON
Boys' Home Ec 3.

MELVIN HANSON
Football 2-4; Track 1; Wrestling 1-4; "G" Club 1-4; Boys' Home Ec 3.

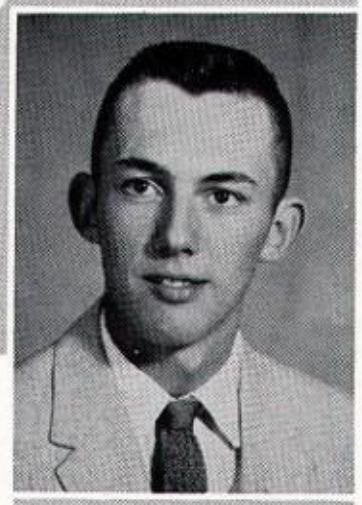

GARY EMMETT
Band 1-4; "G" Club 1-4; Choir 3, 4; Boys' Octet 2; FFA 1-4; Wrestling 1.

IRENE SCHULTZ
Choir 1-4; FHA 1-4; State Reporter 3, 4; Blue-N-Gold 1-4.

DONALD DUNNING
Junior Class Play; Christmas Pageant 1; Football 2-4; Wrestling 2; "G" Club 2-4, Treasurer 4.

DAROLD WILLIAMS
Christmas Pageant 4; Wrestling 1; FFA 1-4, Vice President 3, President 4; Band 1-3; Cornet Quartet 3; Dance Band 4.

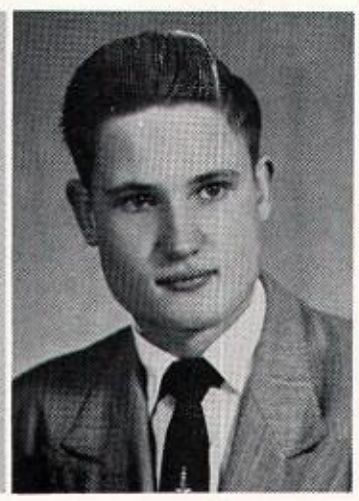

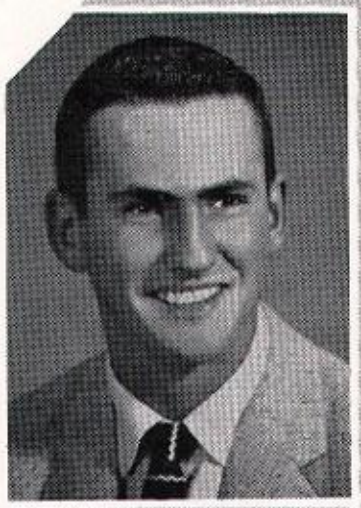

ROBERT WILCOX
Paintbrush Sports Editor 4; Boys' Home Ec 3; Football 1-4; Basketball 1-3; Track 3, 4; "G" Club 1-4; DE 4; FTA 3, 4.

PETE GREINER
Junior Class Play; Football; "G" Club 1-4; Band 1-4; Sax Sextet 1; Sax Quartet 2, 4; Choir 1-4; All District 1-4; Boys' Octet 1, 2; FTA 4.

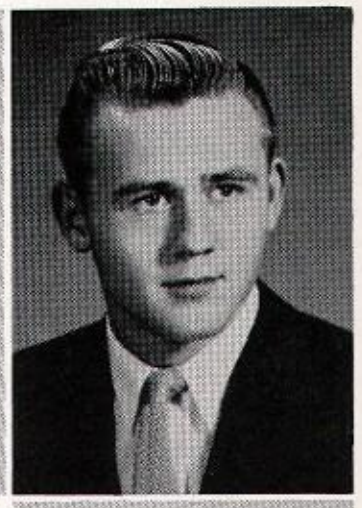

Larry Remember all the fun you had your last year in Dugwell High. Be good Next year. Roberta

SHARON WARFEL
Class Vice President 3, 4; Junior Class Play; Homecoming Attendant 3, 4; FHA 2; Girls' State 3; Cheerleader 4; GAA 2-4; National Honor Society 3, 4; Manderson 1; Blue-N-Gold 3, 4; Council 4.

ROBERTA WEST
Spanish Club 1, 2; Library Club Vice President 4; Band 1-4; All District 2-4; Horn Quartet 1-4; Brass Sextet 2-4; Cheerleader 4.

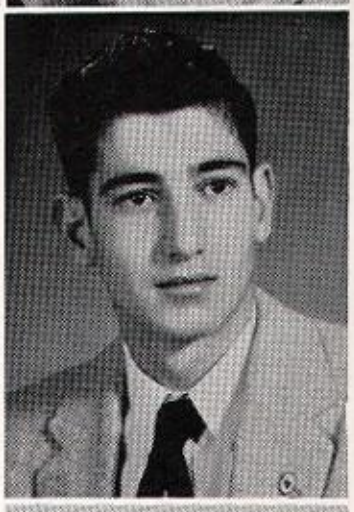

BUTCH ROMEO
Basketball 3, 4; "G" Club 4; FTA 4.

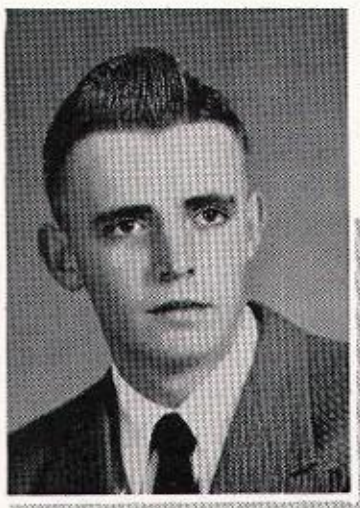

SCOTTY HINMAN
Class Secretary 2; FFA 1-4; Football 1-4; "G" Club 1-4.

MARY LOU SALDANA
Art Club 4; Library Club 4; Blue-N-Gold 1-4; GAA 1; Choir 1-4; FHA 1-4.

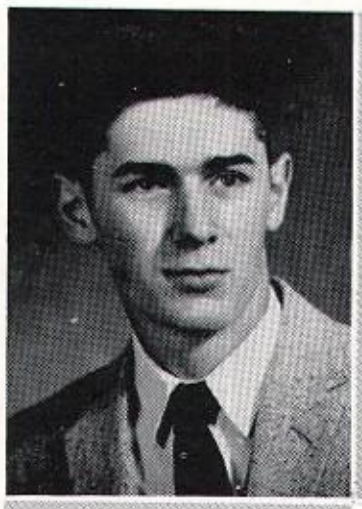

RICHARD WILLIAMSON
Class Secretary 2-4; Presidents' Forum 4; Junior Class Play; Boys' State Alternate; Spanish Club 2; Choir 1-4, President 4; All District 4; FTA 2; Boys' Quartet 2; National Honor Society 3; Track 1, 2; Football 3, 4; Basketball 1, 2; "G" Club 4.

VIRGINIA BAKER
President Library Club 4; Presidents' Forum 4; GAA 1-4; Trampoline Team 2-4; FTA 4; Blue-N-Gold 1-4; Council 4; FHA Secretary 1; Annual Staff 4; Art Editor; Homecoming Queen 1.

HARLEY McKINNEY
Class President 1-4; Presidents' Forum 1-4, Vice President 3, President 4; Junior Class Play; Boys' State; Trombone Quartet 2; Band 1-4; All District 2-4; Football 3; "G" Club 3, 4; National Honor Society 3, 4; FFA 1, 2; Christmas Pageant 2, 3; Annual Staff 4, Assistant Editor.

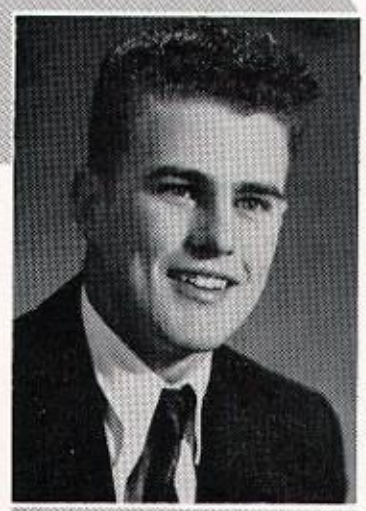

CHARLOTTE HANSON
FHA 4, President; Presidents' Forum 4.

KENNY CASE
Paintbrush Staff 4, Assistant Editor; Band 1-4, President 3; All District 1-4; Dance Band 1-4; Clarinet Quartet 1-4; Woodwind Trio 2-4; Choir 3, 4; FTA 3, 4; Spanish Club 3; Presidents' Forum 3.

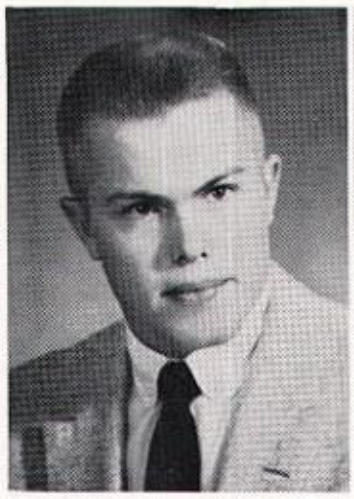

MERRILL SANDERS
Football 1-4; Wrestling 1, 2; Track 3; "G" Club 1-4, President 4; Presidents' Forum 4; FFA 1, 2.

DARWIN YATES
Basketball; Football; Track; "G" Club 1-4; FTA President 4; Presidents' Forum 4; FFA 1-4.

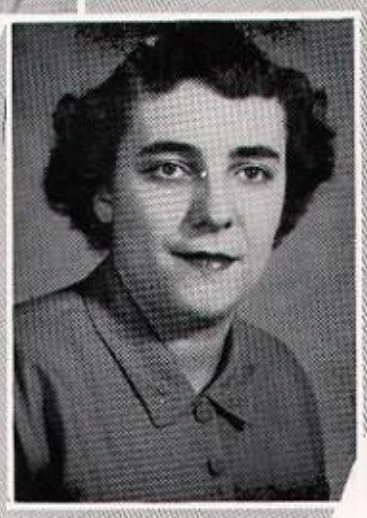

BEVERLY ZAJIC
Art Club 4; Choir 1-4; Blue-N-Gold 1, 2, 4; FHA 1-4; GAA 1.

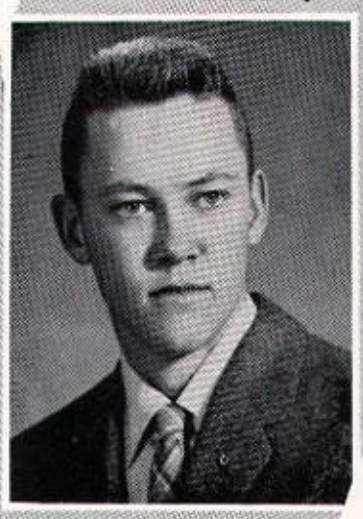

THEADUS CHAPMAN

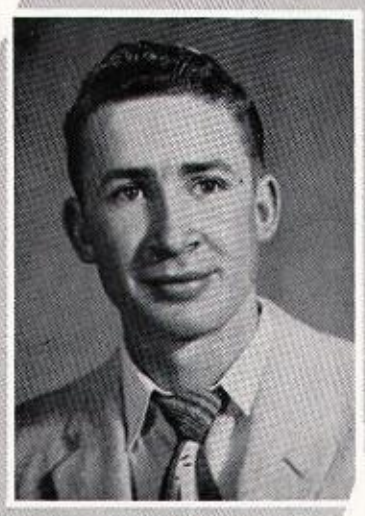

STANLEY RILEY
Burlington 1-3.

# On and About

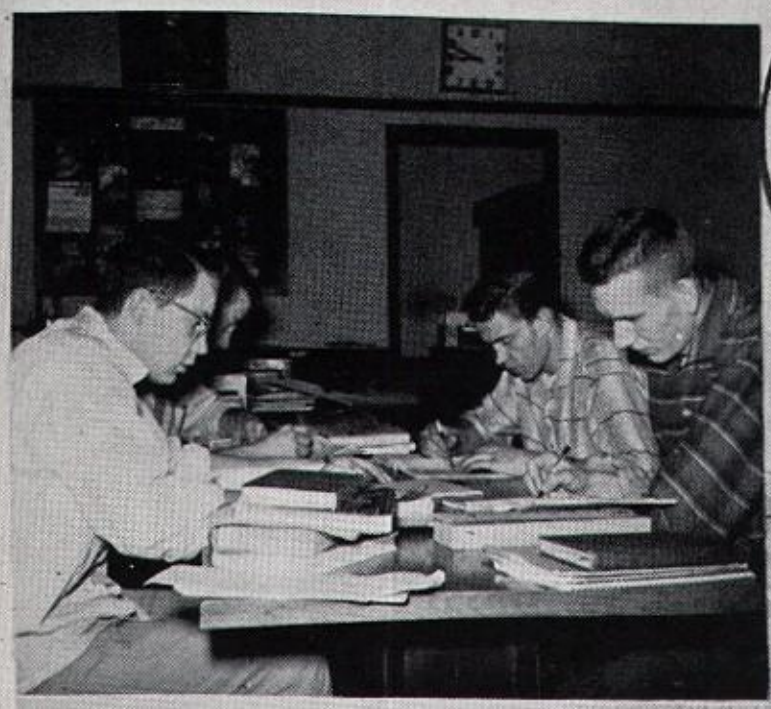

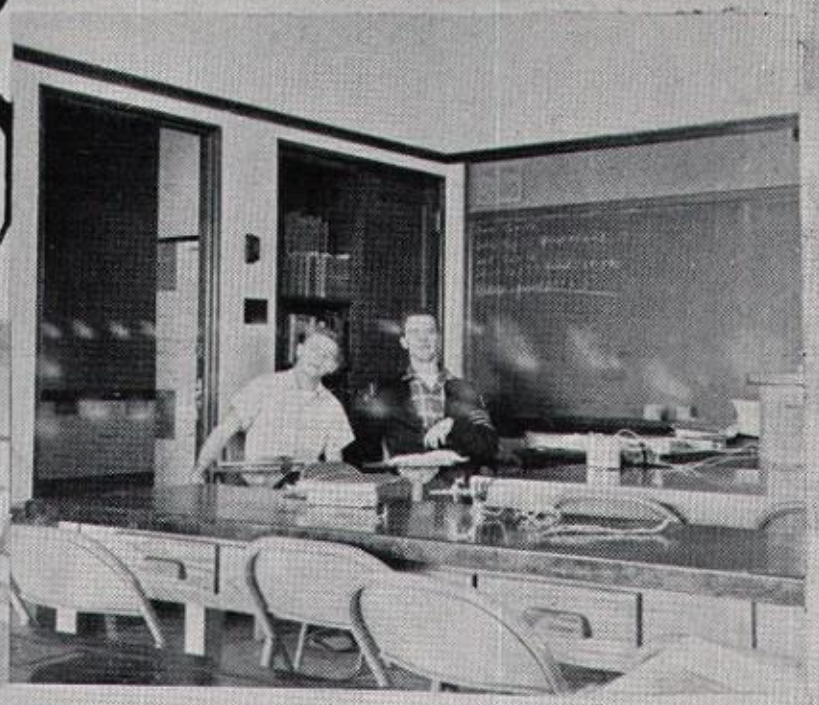

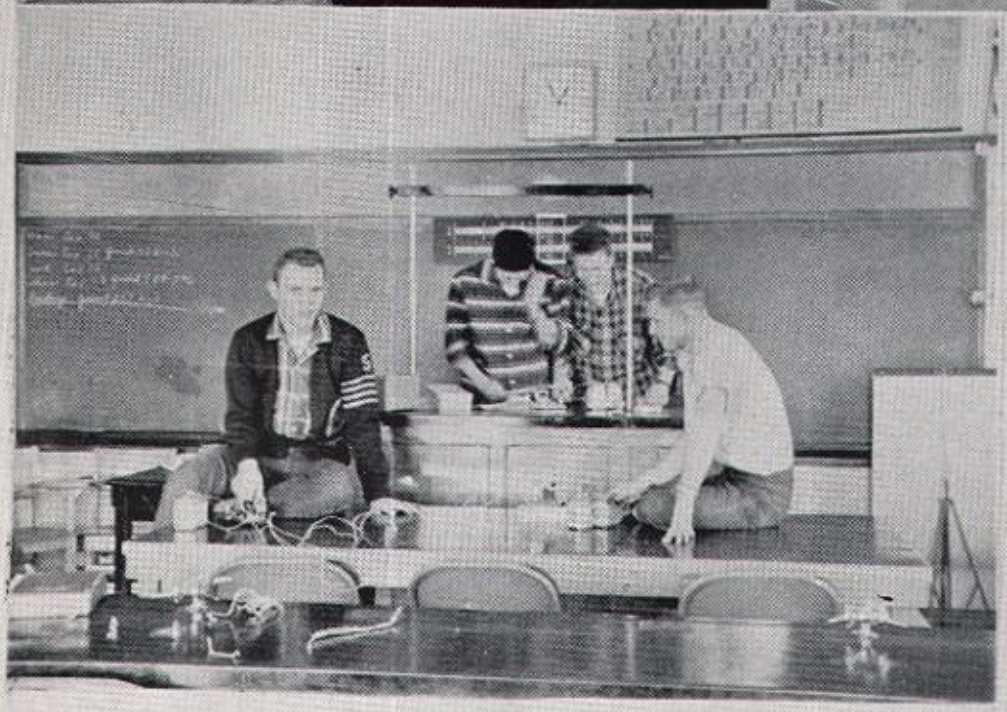

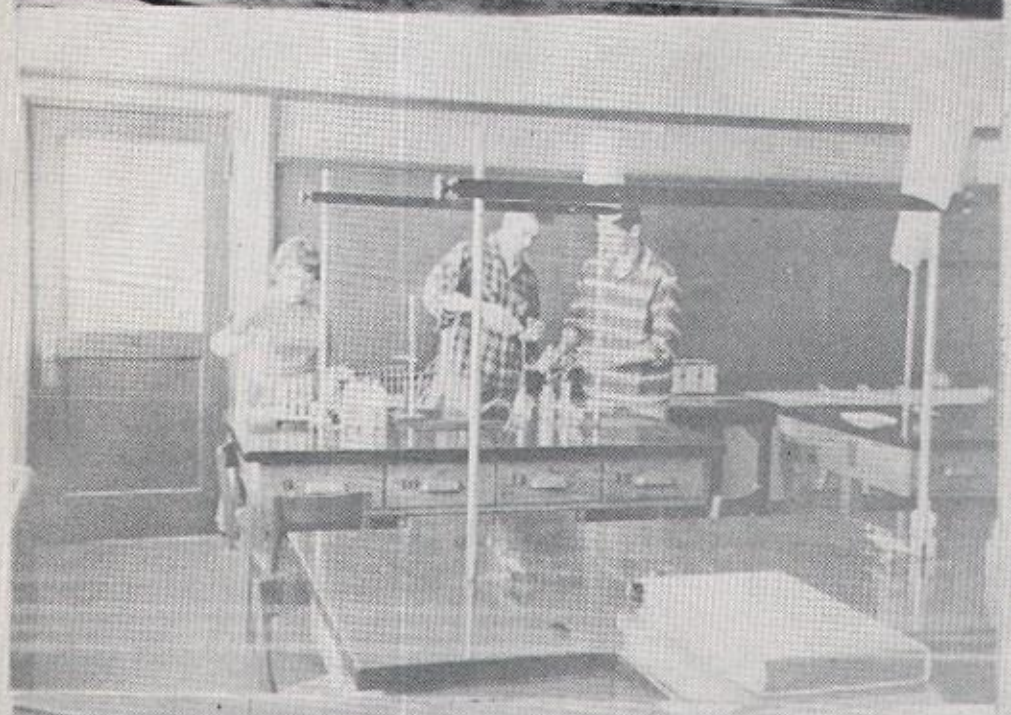

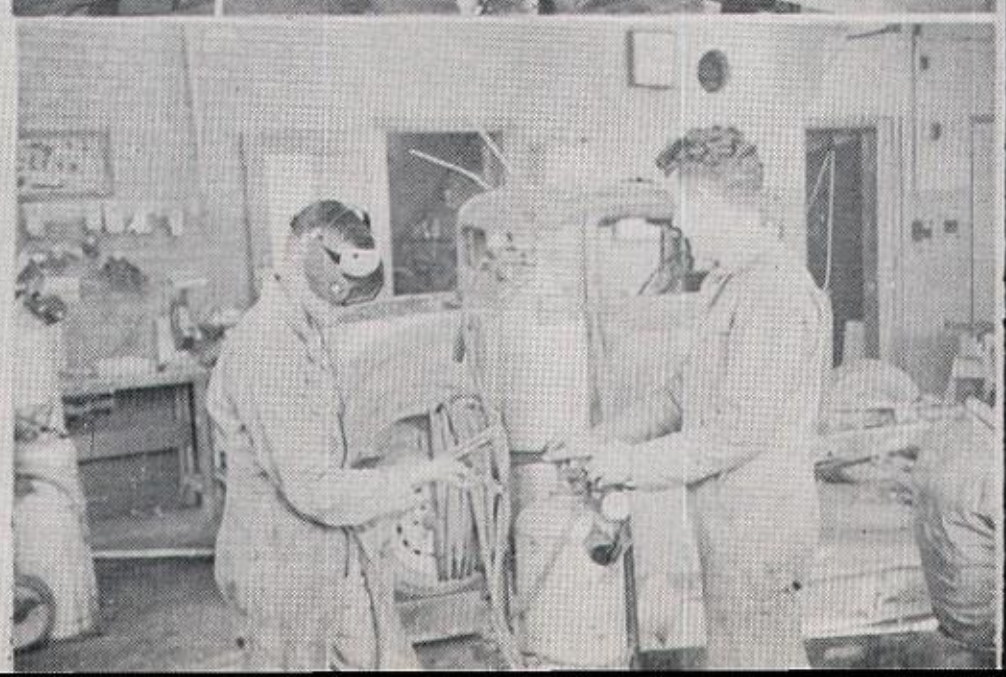

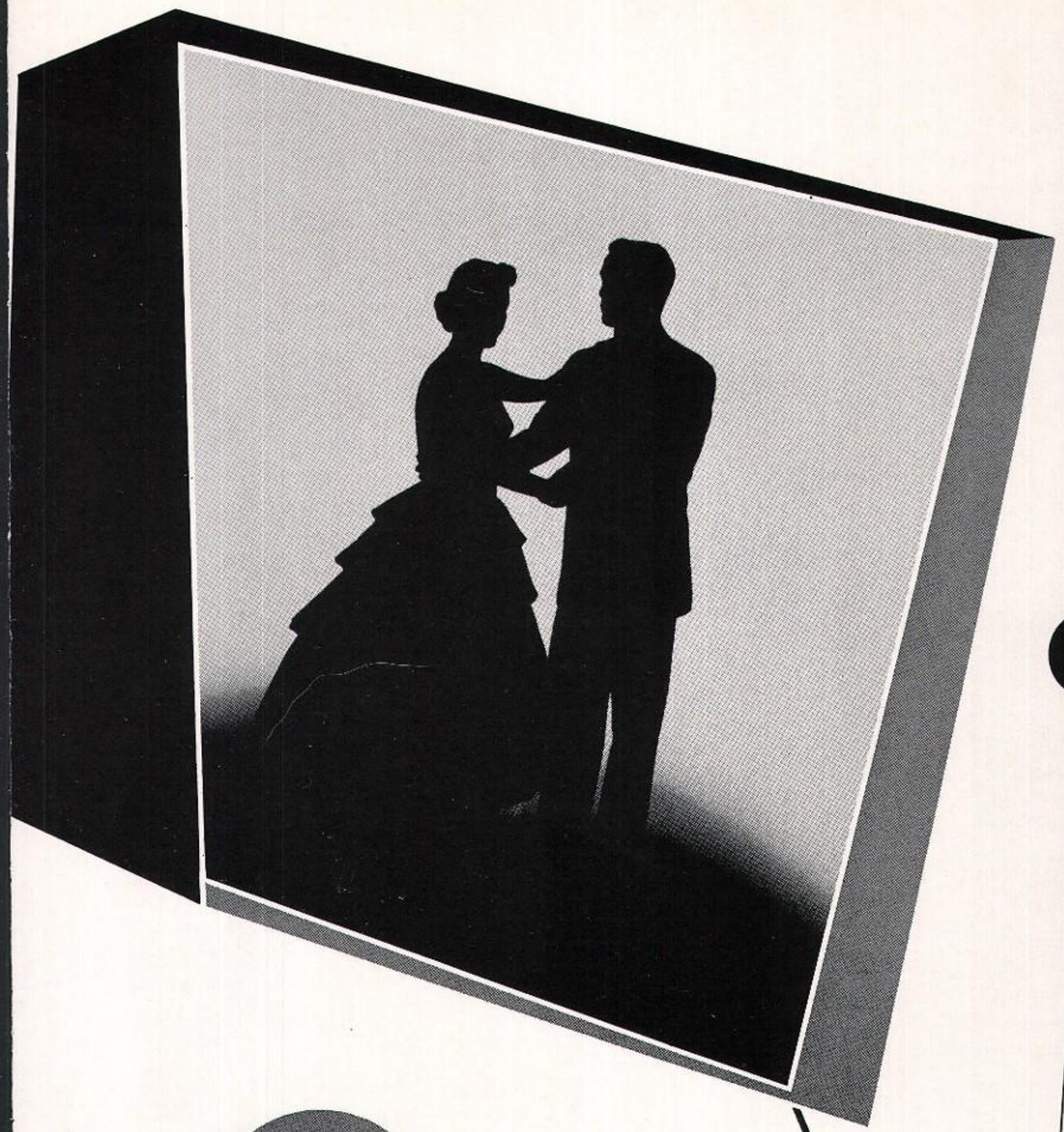

# juniors

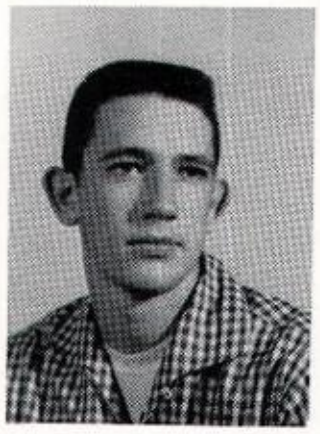

DON CLEMENT
President

DAVID CLAUSE
Vice President

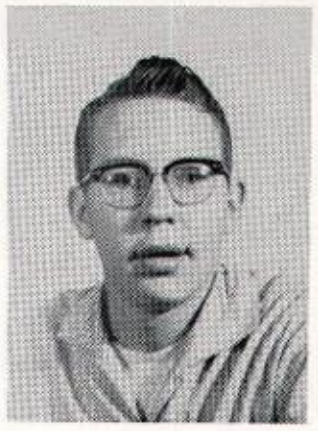

# *Juniors*

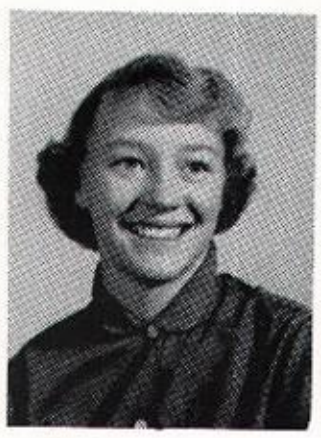

SHARON PETERSON
Secretary

ANITA WILLIAMS
Treasurer

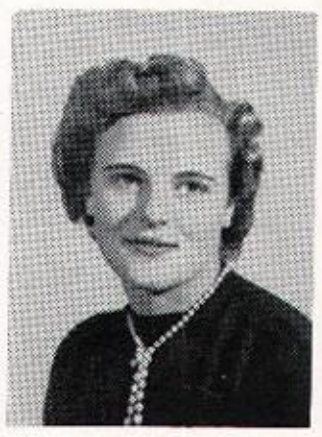

BARBARA ADAM
PEGGY ANDRES
ROSELLA BAKER
ANN BARNETT

MARGARET BERRY
LEILA CASEY
DOROTHY CLARK
WILLIAM CLIFTON

ETHEL DEAN
LEWIS DUNNING
JEROME DURFEY
ILENE DURHAM

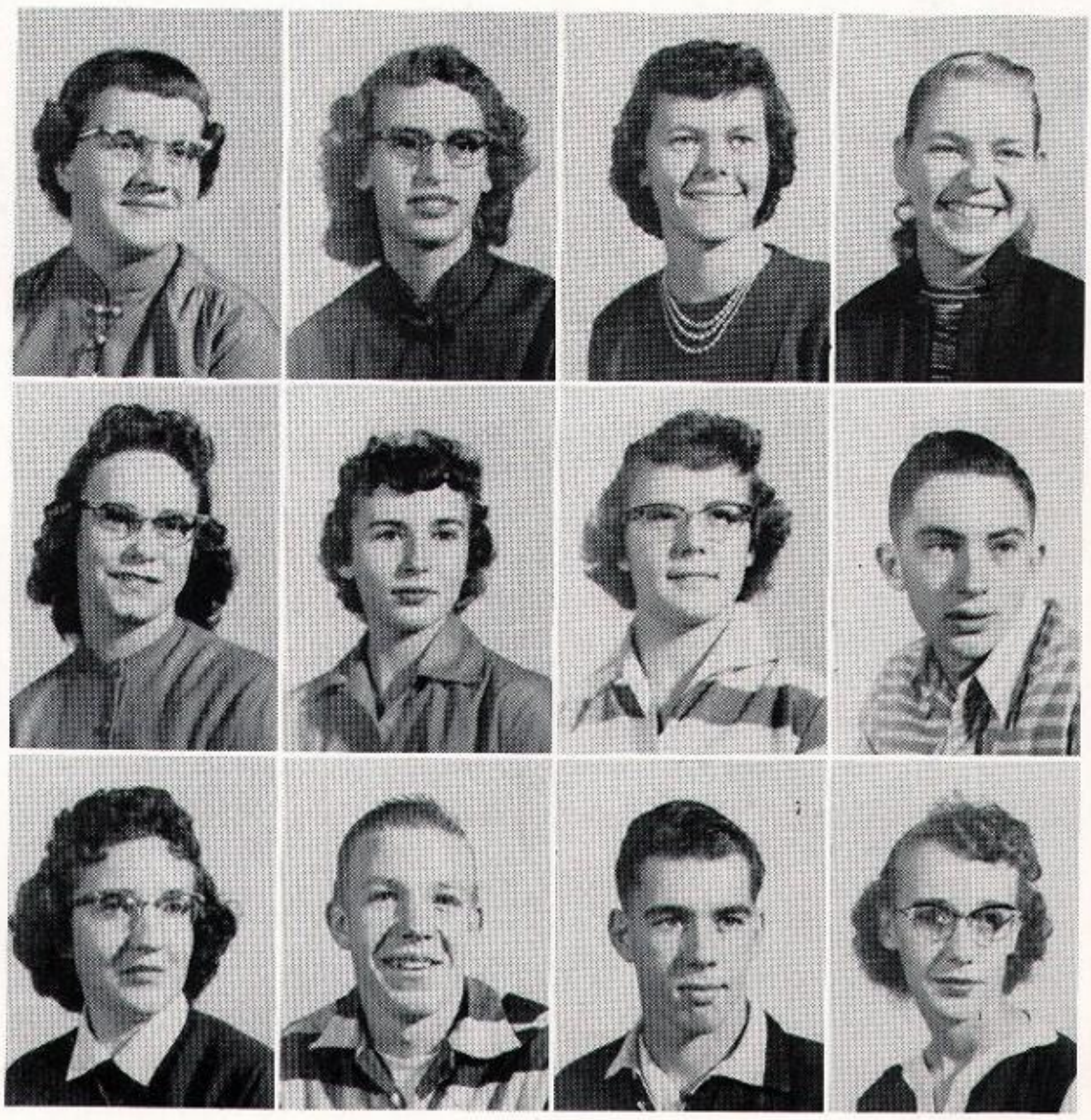

GARY EVANS

MARTHA EWEN

STANLEY FLITNER

DONNA GARLAND

LARRY GEORGE

GARY GOOD

JEANETTE GOODRICH

HARRY GRISHAM

ROY HERREN

GARI JEAN HUFFMAN

VONDA LOU ILG

TIM ISABELL

WILBUR JARRETT

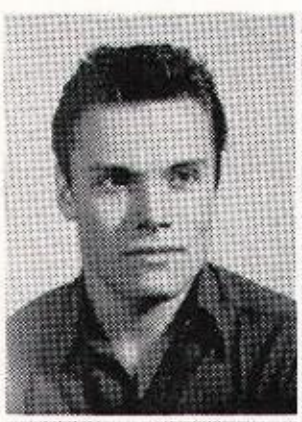

GLEN LEAVITT

CHARLES LOHRENZ

CLAUDIA MACE

AVIS MAYLAND

DAVE McHENRY

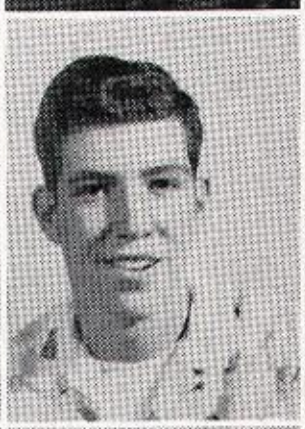

NOLA McNULTY

PAUL MENZEL

JAMES MITCHELL

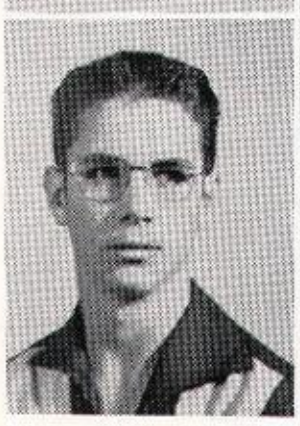

MIKE MORRIS

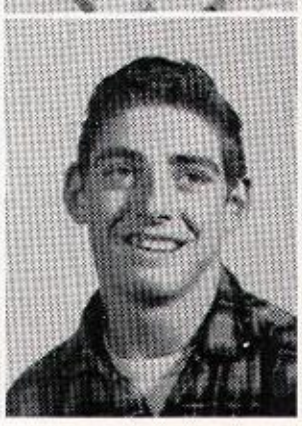

BYRL NICHOLS

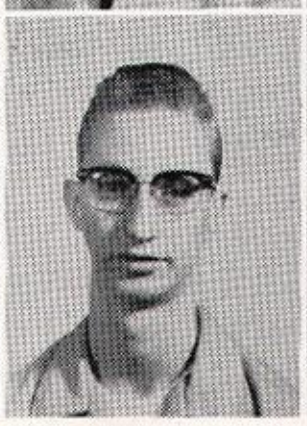

TED NOBLE

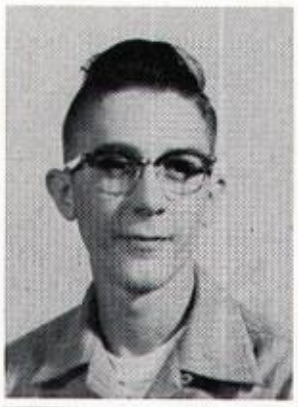

JAMES ORTMAN

WILMA PETERSON

ANN PLUNKETT

FRED POWERS

PATRA PREIS

HELEN RICHARD

JUNE ROBINSON

DICK SAWYER

KARLA SCHMER

JULIA SCHUTTE

MARY SHAFFER

DARLENE SHORES

JERRY SNYDER

DICK SPANGLER

MELVIN WERBLOW

LARRY WHEELER

LOUISE WILKINSON

CHARLES WILLIAMSON

BOB WINKLER

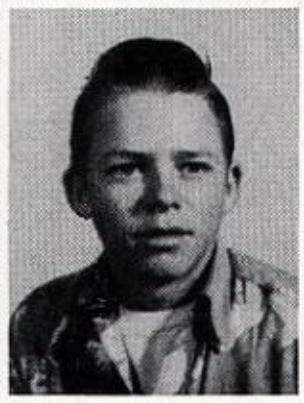

# sophomores

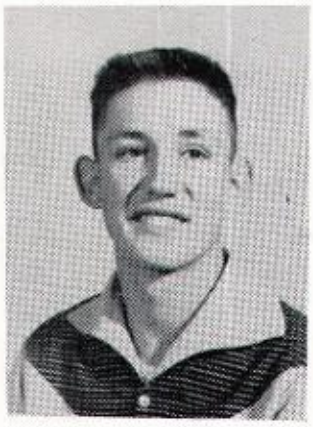

JOHN PREIS
President

LOLA HORTON
Secretary

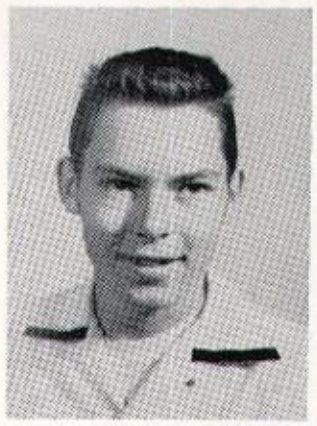

TOMMY DAVIS
Vice President

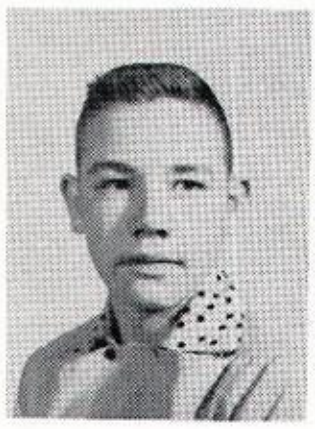

JIM DOUGLAS
Treasurer

# *Sophomores*

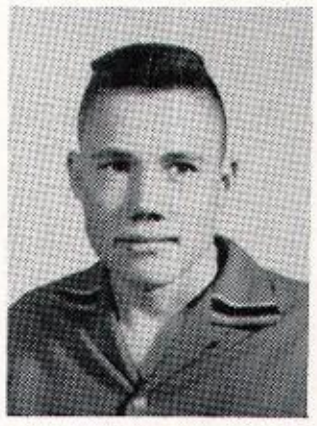

RICHARD McKAMY
Reporter

Nina Anderson
Maridee Baldwin
John Bland
Neale Blank

Steve Chapman
Darrel Clark
Larry Clause
Larry Davis

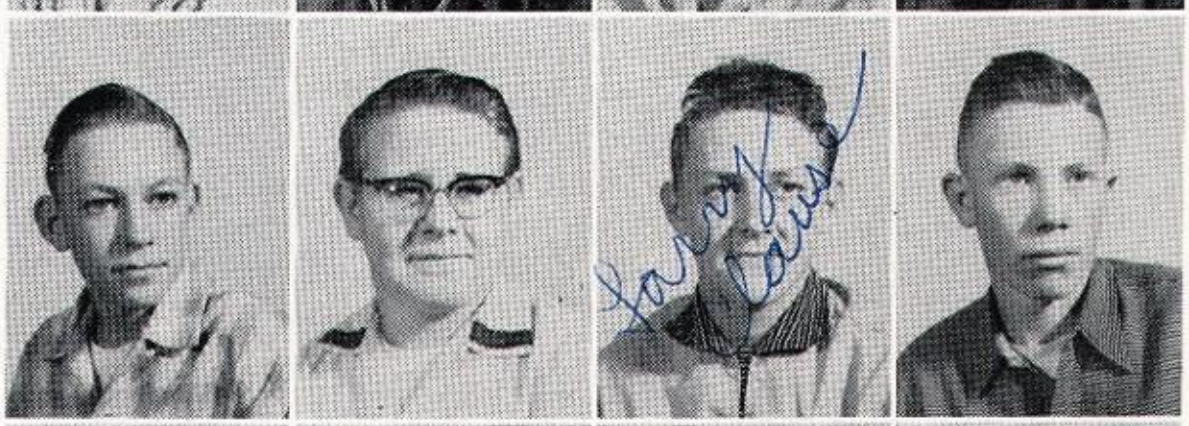

Jerry Doerr
Dan Eby
Everett Edwards
Sheila Emmett

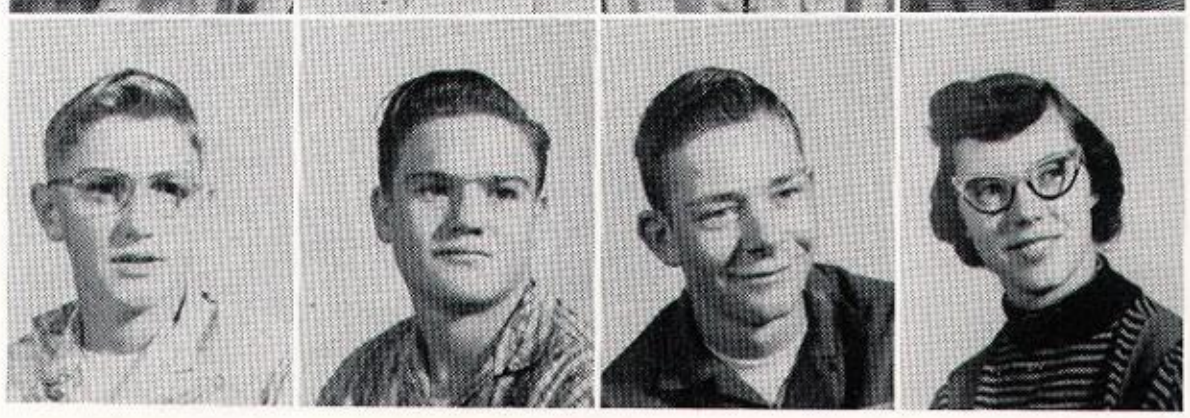

Sharon Far
Susan Foe
Donna Funke
Walter Gould

Liz Griffiths
Donna Haffner
Jerry Lee Hanson
Barry Hunter

Carol Leavitt
Goldie Marcus
Judy Messerli
Mary Michelena

Bill Miller
Linda Minter
Bill Murphy
Vida Nation

Roger Nielsen
Carolyn Nelson
Judy Overgag
Pat Paustian

Barbara Poole
Loretta Porter
Alberta Powers
Jay Ramer

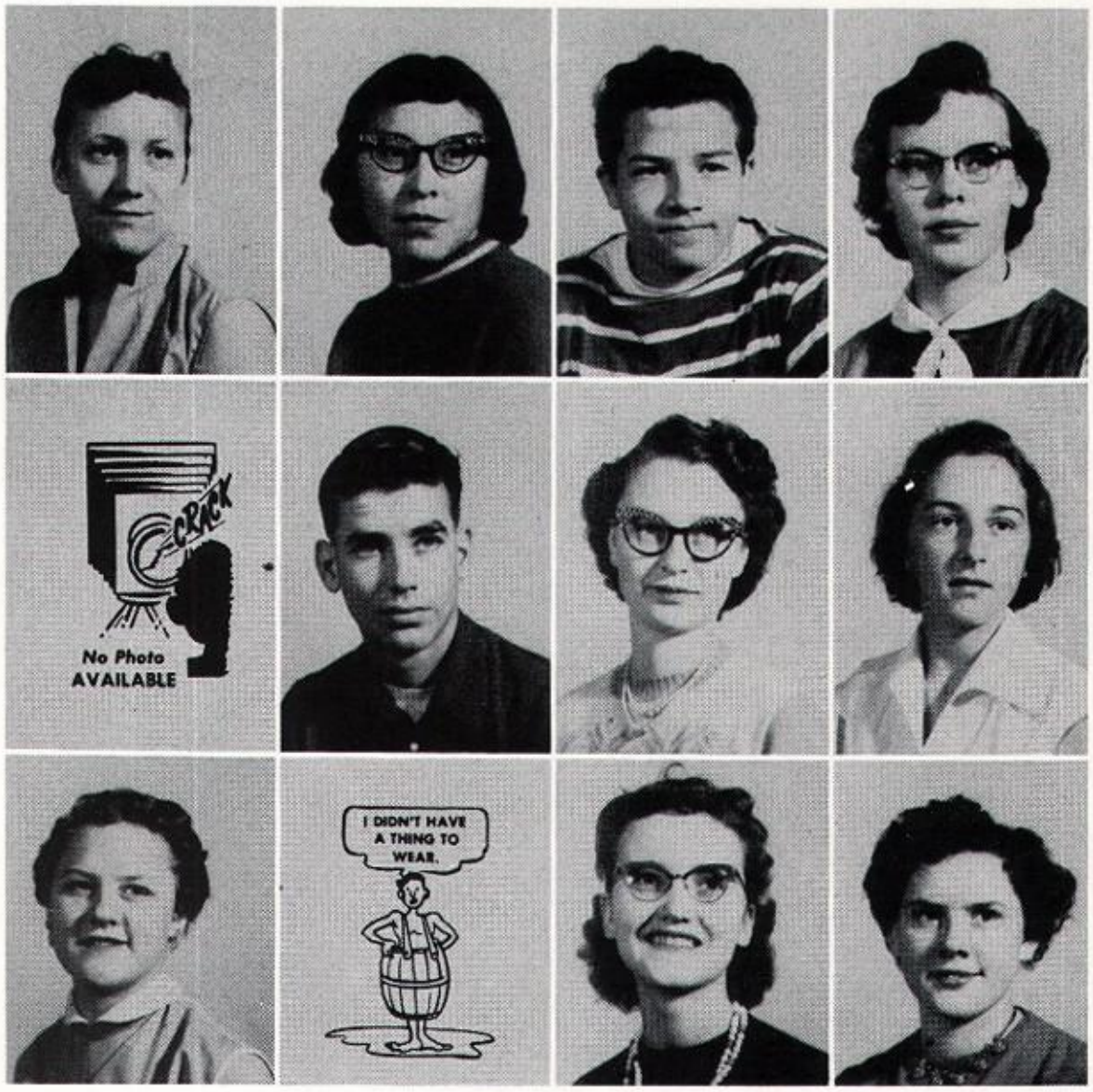

Annette Rogers
Mary Anna Saldana
Michael Schutte
Kathleen Small

Judy Smith
John Stearns
Janet Straw
Virginia Straw

Eva Tolman
Gary Wamhoff
Lona Mae Werbelow
Barbara Williams

Joan Williams
Frank Schoyer
Lea Beth Whaley

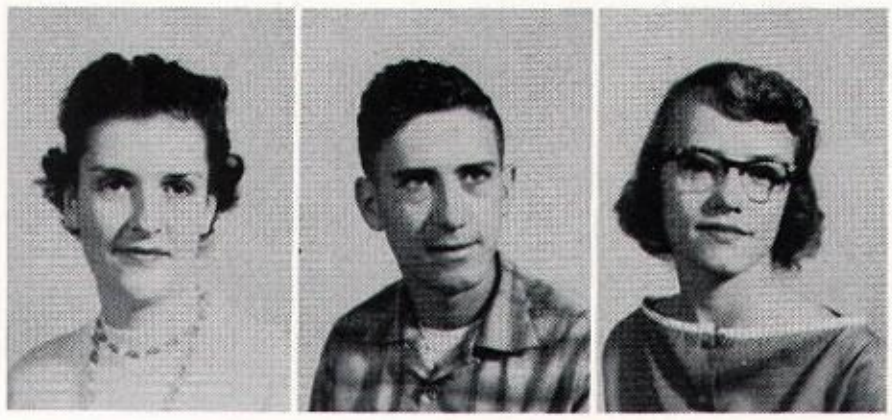

Larry
To a real good
mixed up Kid Be
good and lets
really raise
heck next
years
Bev

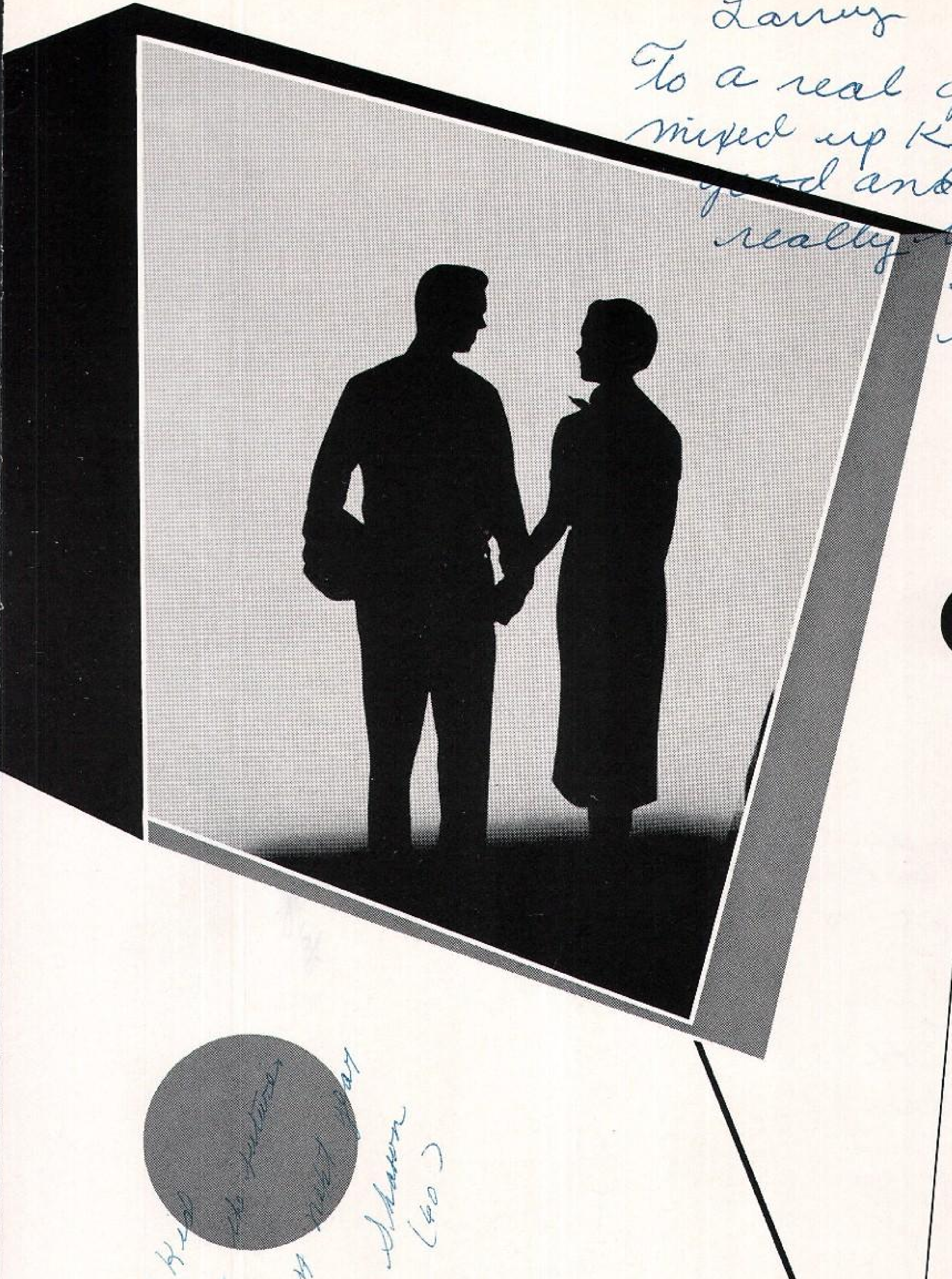

Larry,
To a real swell Kid
Best of luck in the future
See ya next year
Sharon
(60)

# freshmen

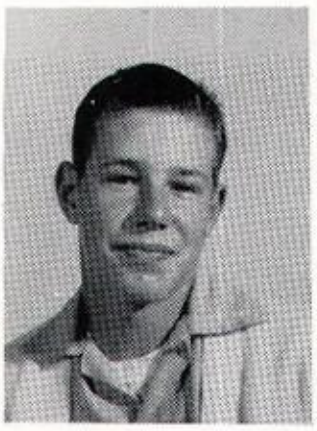

JIM SCHUYLER
President

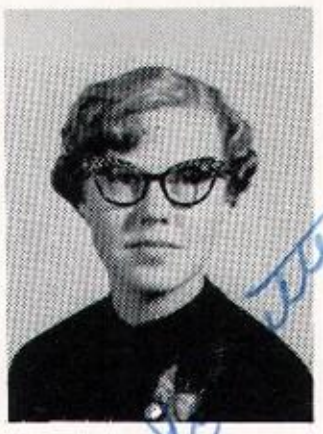

JEANETTE JOHNSON
Treasurer

GEORGE PREIS
Vice President

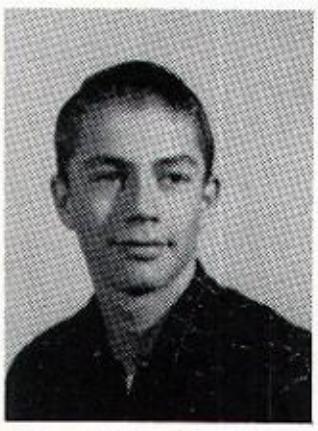

GARY LINDERMAN
Secretary

# *Freshmen*

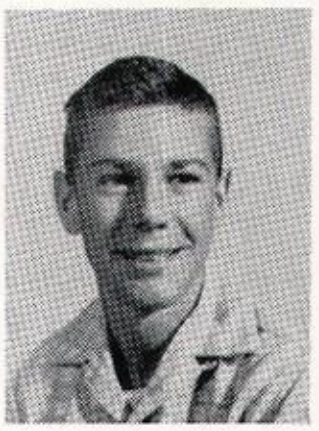

PAT SILLS
Reporter

Sorry.
Well underclassmen
best of luck in
your next 4
years of
high school.
Keep up with
B.4.7. & Be
good.
Charlotte

John Arney
Pitt Berry
Larry Blakesley
Cozy Bluejacket

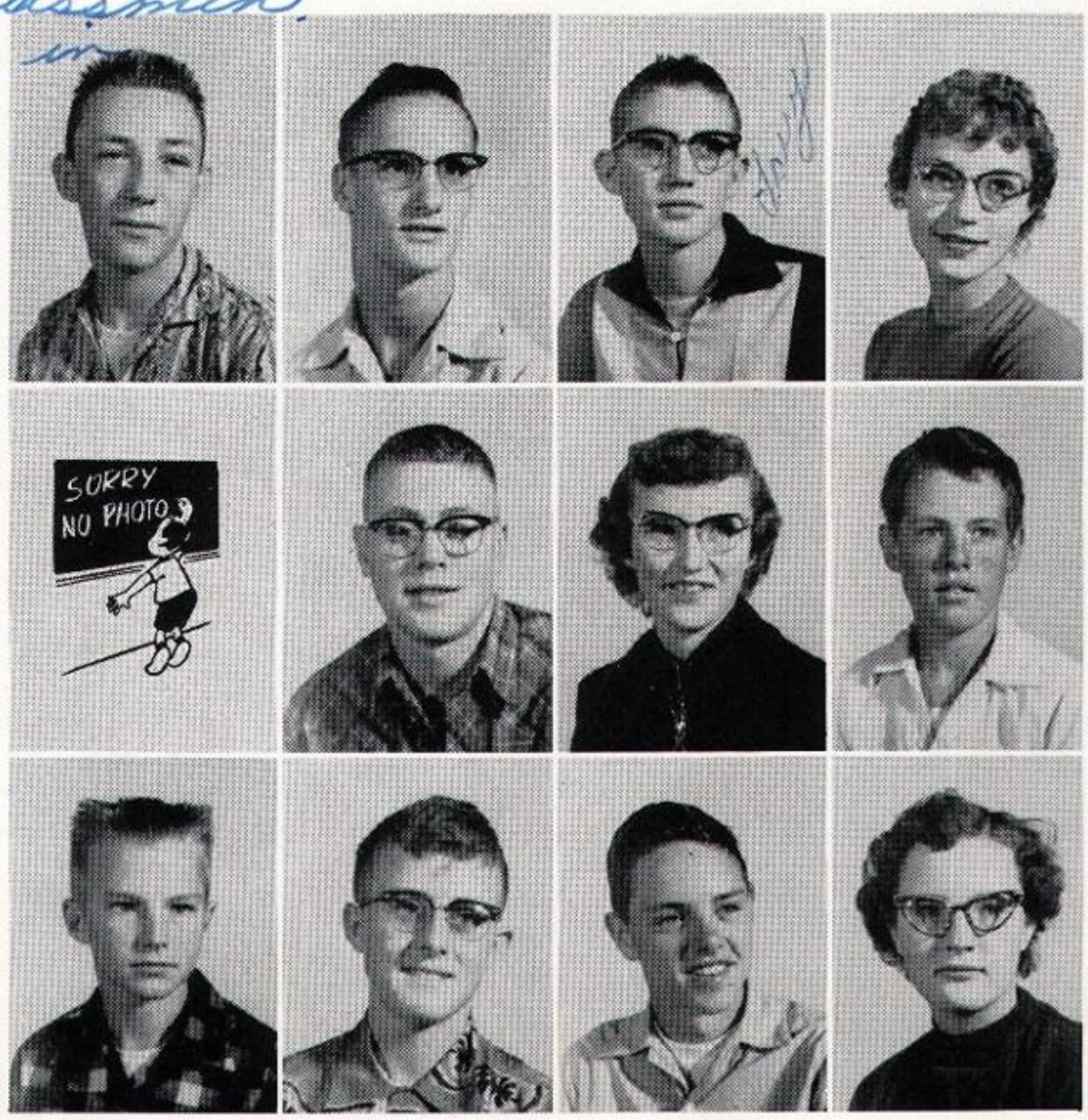


Charles Brown
Michael Bruce
Carol Casey
Alvin Clark

Richard Clark
Jay Cook
Jack Cooper
Mary Copp

Richard Clark

Jay Cook

Linda Chroninger
Judy Core
Frances Cortes
Glenna Daley

Susan Davis
Ken Derringer
Patricia Dillon
Floyd Dockery

Betty Doerr
Elmer Durfey
Allen Elvick
John Fink

Camille Foe
Marylee Ford
Wilma Garland
Walter Godak

Gary Gregg
Garry Hankins
Johnnie Hanson
Beverly Harnden

Donna Haslett
Marian Hewitt
Priscilla House
Jimmy Jessen

Gregory Florence
Elizabeth Grisham
Randy Lindsey
Sharon Lowe

Ben Menzel
Donna Noyes
Price Ottinger
Marvin Peterson

Charles Powers
Kathleen Pruett
Neva Shores
Dennis Sorensen

Mary Sparks
Eugene Staley
Linda Stearns
Pat Tomlinson

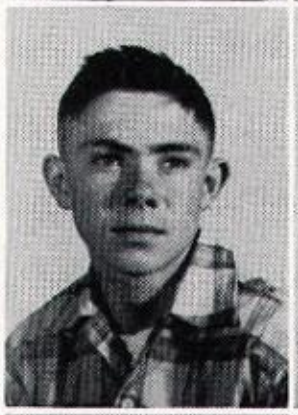

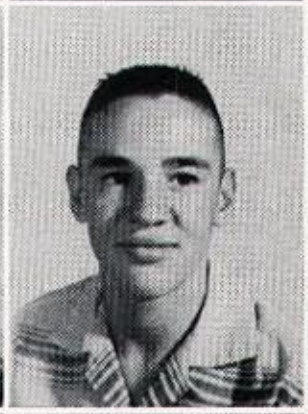

Tommy Thorley
Bill Unterzuber
John Van Gundy
Sue Wamhoff

Karen Wamhoff
Mary Werbelow
Warren Werbelow
Janet West

Karen

Jay Wilkinson
Jean Williams
Roy Winkler
James Winscott

Larry Winzenried
Nina Yon
Lyle Zajic
Alvin Garkie

John Johnson

Lyle Z

Larry
to a real nice boy,
always keep your cute smile
and good personality, always
remember me as a friend.
Love
Karen

# SNAPSHOTS

Not HER!

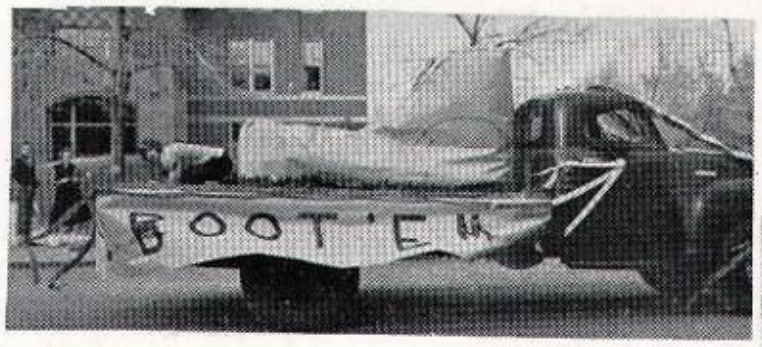

WHAT NOW COACH!!

SMILES
Janet Maser

Cowboy???

LOWERY.

OUR DISTINGUISHED EDITOR

ALAS!

THE OtHER Door LAdy!

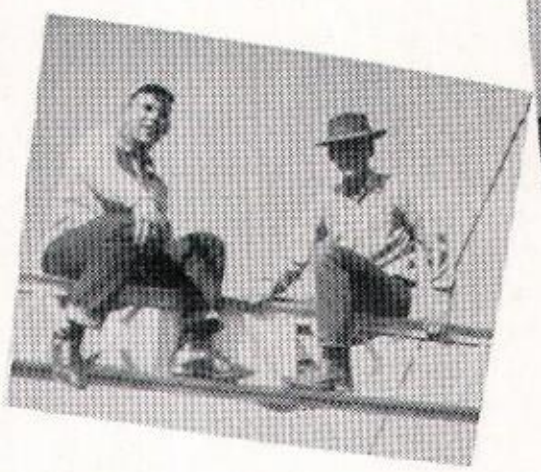

APE CALL ó

WELL NOW?

Houdini DUNNit

OH, HENRY!
WHICH ONE?
I LOVE ME!

# activities

# *Homecoming*

## *1956*

JUDY SMITH

SHARON WARFEL

Queen
CHARLOTTE ROGERS

KAREN WAMHOFF

ANITA WILLIAMS

# *Homecoming*

Band

Queen's Float

Dance

F. H. A.

G. A. A.

JUNIOR CLASS

PRESENTS

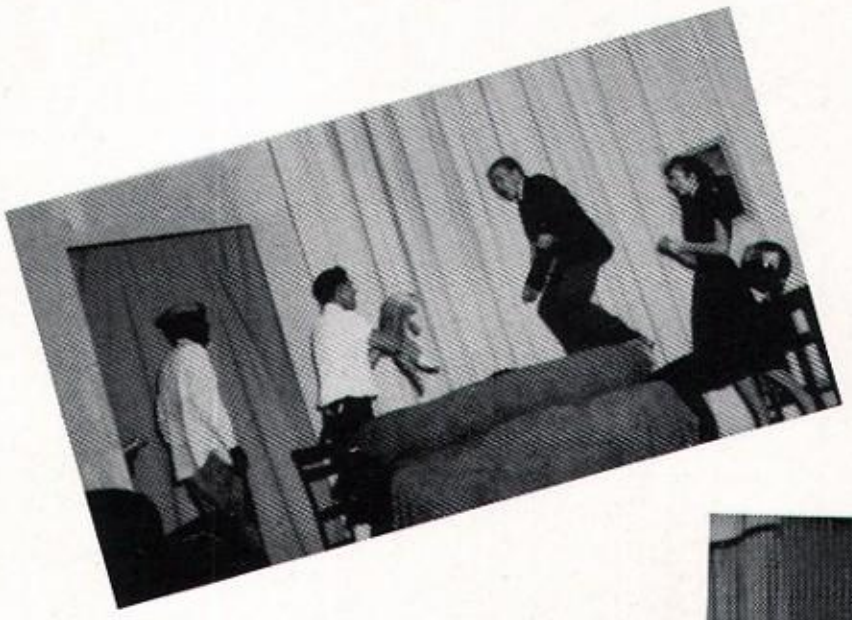

# BOITS AND NUTS

THE CLASS OF 1957
PRESENTS
# THE MAN WHO CAME TO DINNER
FEATURING

SHARON PRESNALL
MISS PREEN

HARLEY MCKINNEY
SHERIDAN WHITESIDE

MARILYN CRAWFORD
MAGGIE CUTLER

KENNY CHASE
BERT JEFFERSON

VIRGINIA BAKER
MRS. STANLEY

RICHARD WILLIAMSON
MR. STANLEY

JANET KIDAM
HARRIET STANLEY

MIKE CLOERS
RICHARD STANLEY

CHARLENE BEGERS
IRENE STANLEY

TOM DARLING
SANDY

JANET DERINGER
MRS. DEXTER

MITCHELL COPP
BANJO

PHYLLIS DENERRAX
SARAH

LEONARD SMITH
DEPUTY

PETE DRAMBIS
BEVERLY CARLTON

ROSALIA BLAND
LORRAINE SHELDON

LAWRENCE DALEY
SEPTIMUS WESCOTT

GARY EMMETT
DR. BRADLEY

JUDY HARRELSON
MRS. McCUTCHEON

LEONARD KRAY
JOHN

CARL HUNNING
PAUL MAYO

JIM LOCKER
LUTHER

MARCH 22, 1957 8:00 P.M.
GREYBULL HIGH SCHOOL AUDITORIUM

Larry, Good luck on the future. Remember the fun we've had in the past. Hope you have as much fun in the future as we've had in the past. Best wishes and good luck,
Darlene
'60

# Christmas Pageant

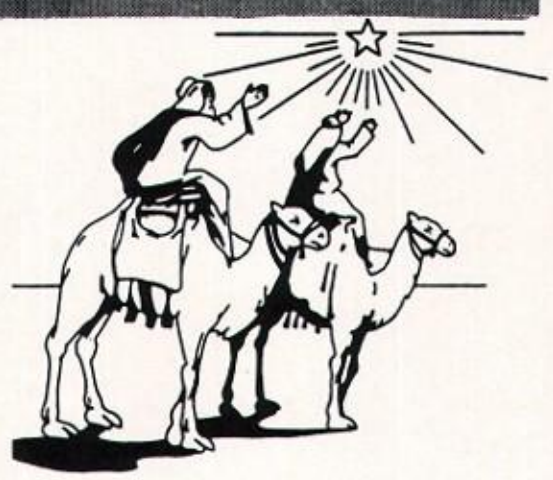

PROGRAM

Background Music - - - - - - - - - - - - - - - - - - - - - - - HIGH SCHOOL CHOIR
Organ Accompanist - - - - - - - - - - - - - - - - - - - - - - MRS. RUTHERFORD
Page Boys - - - - - - - - - - - - - - - - - - - - - - - - JAY COOK, JACK COOPER
Sentinels - - - - - - - - - - - - - - - - - VIRGINIA BAKER, JANET DERRINGER
SHARON WARFEL
Prayer Leader - - - - - - - - - - - - - - - - - - - - - - - - - - - - WALTER GOULD
Scripture Reader - - - - - - - - - - - - - - - - - - - - - - - - DAROLD WILLIAMS

CAST OF CHARACTERS

Mary - - - - - - - - - - - - - - - - - - - - - - - - - - - - - - - - KARLA SCHMER
Joseph - - - - - - - - - - - - - - - - - - - - - - - - - - - - - CHARLES DURHAM
Angel - - - - - - - - - - - - - - - - - - - - - - - - - - - - - - - WILMA GARLAND
Shepherds - - - - - - - - - - - - - - - - - TOMMY THORLEY, LARRY BLAKESLEY
PAT SILLS
Wise Men - - - - - - - - - - - - - - - - - - - MIKE SCHUTTE, ROGER NEILSON
DENNIS SORENSON
Lights - - - - - - - - - - - - - - - - - DAROLD WILLIAMS, EMMETT OTTINGER
Stage Director - - - - - - - - - - - - - - - - - - - - - - MISS BLANCHE ENGLISH
Choir Director - - - - - - - - - - - - - - - - - - - - - - - - - - - - - MR. ALLEN

Larry!
Here's wishing
you all the luck
in the future. Remember
dear old Stevens Class
A friend
Marvin.

athletics

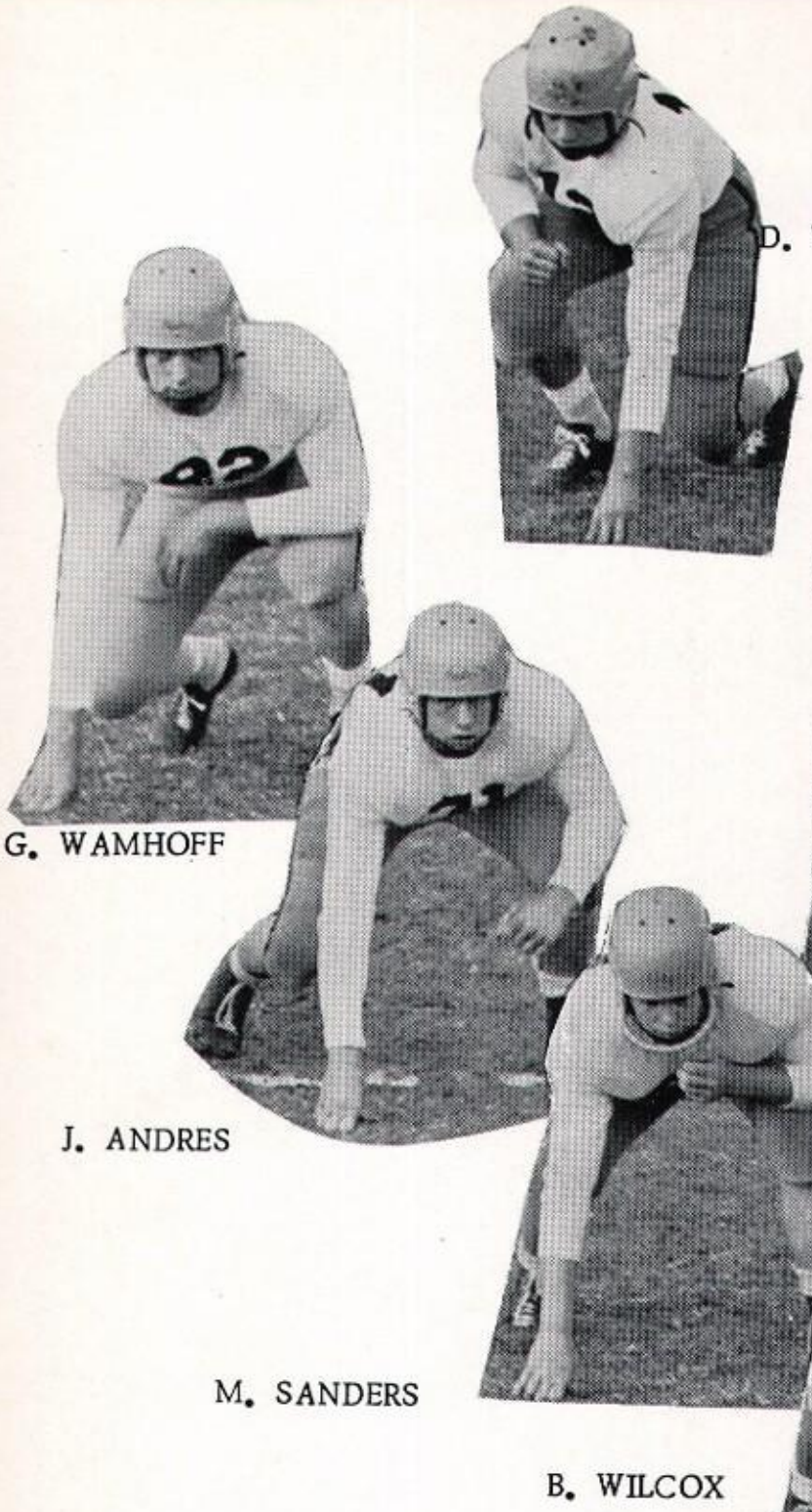

D. YATES



G. WAMHOFF



J. ANDRES

T. GARLAND

M. HANSON

M. COPP

M. SANDERS

B. WILCOX

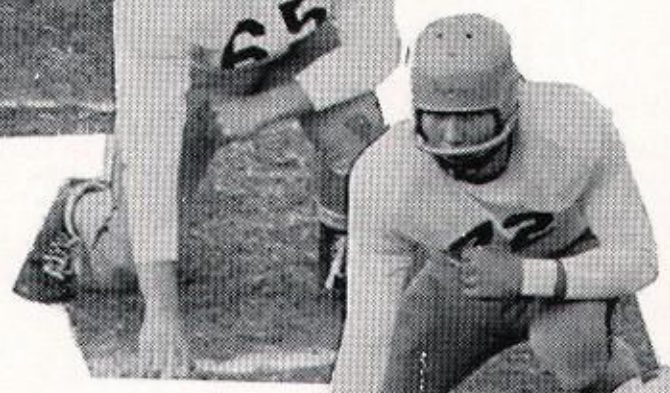

D. CLAUSE

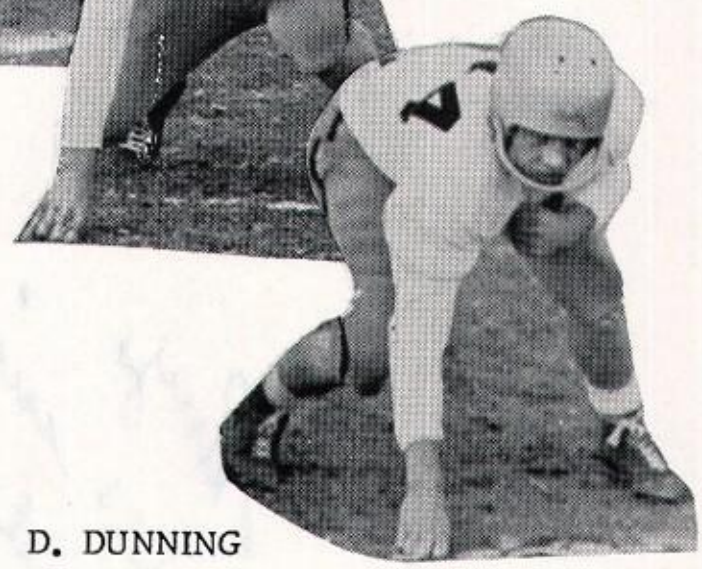

E. OTTINGER



D. DUNNING

R. LUTTERMAN

J. DUECKER

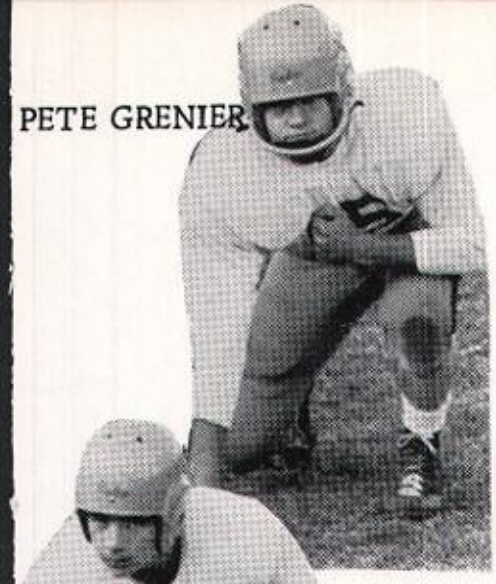

PETE GRENIER

RUS HORTON

CHUCK WILLIAMSON

LARRY CLAUSE

SCOTTY HINMAN

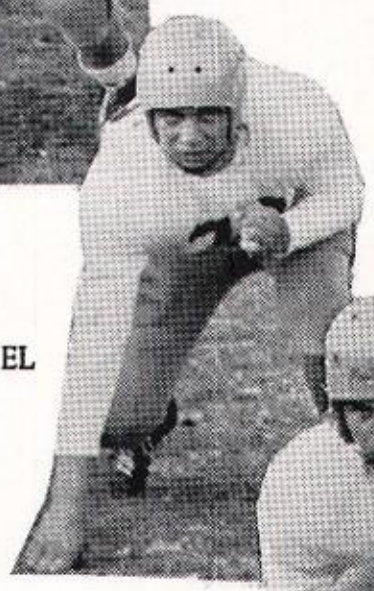

JIM
MITCHEL

TIM ISABEL

FRED POWERS

RICHARD WILLIAMSON

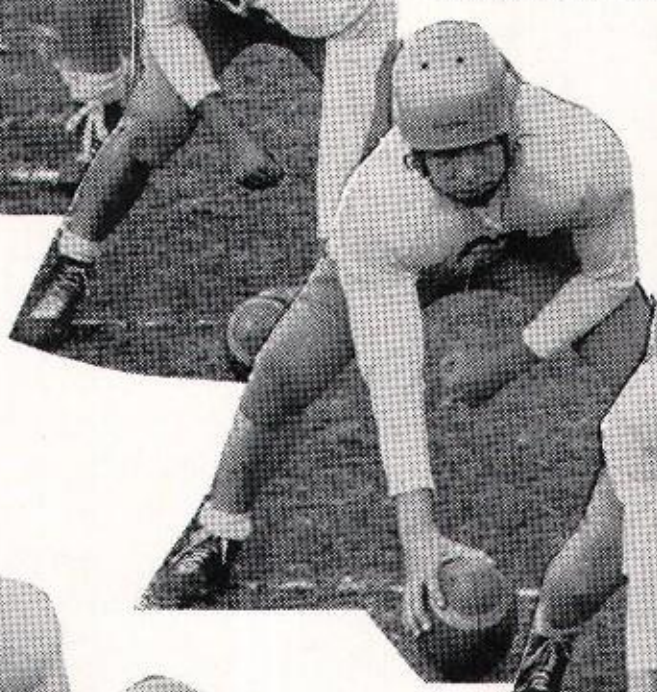

LEWIS DUNNING



ELMER DURFEY

E. EDWARDS

M. BRUCE

JEROME DURFEY

WALTER GOULD



STAN FLITNER

# 1957 Football Team

Top, left to right: Coach Lutterman, Gary Wamhoff, Chucky Williamson, Melvin Hanson, Bob Wilcox, Joe Andres, Richard Williamson, Jerome Durfey, Mike Bruce, Walter Gould, Don Dunning, Wayne Harnden, Fred Powers, Stanley Flitner, Roy Heron, Tim Isabel, Russ Horton, Mick Copp, Lewis Dunning, David Clause, Larry Clause, Coach Duecker, Everett Edwards, Jim Mitchel, Scotty Hinman, Pete Grenier, Merril Sanders, Tom Garland, Emmentt Ottinger, Elmer Durfey.

# 1957 Football Summary

| | | | | |
|---|---|---|---|---|
| September | 14 | Buffalo | 20 | 0 |
| September | 21 | Cody* | 6 | 27 |
| September | 28 | Thermopolis | 6 | 33 |
| October | 5 | Lander* | 20 | 0 |
| October | 13 | Worland | 0 | 22 |
| October | 19 | Riverton | 0 | 21 |
| October | 26 | Powell* | 19 | 47 |
| November | 2 | Lovell* | 16 | 12 |

* Home Game

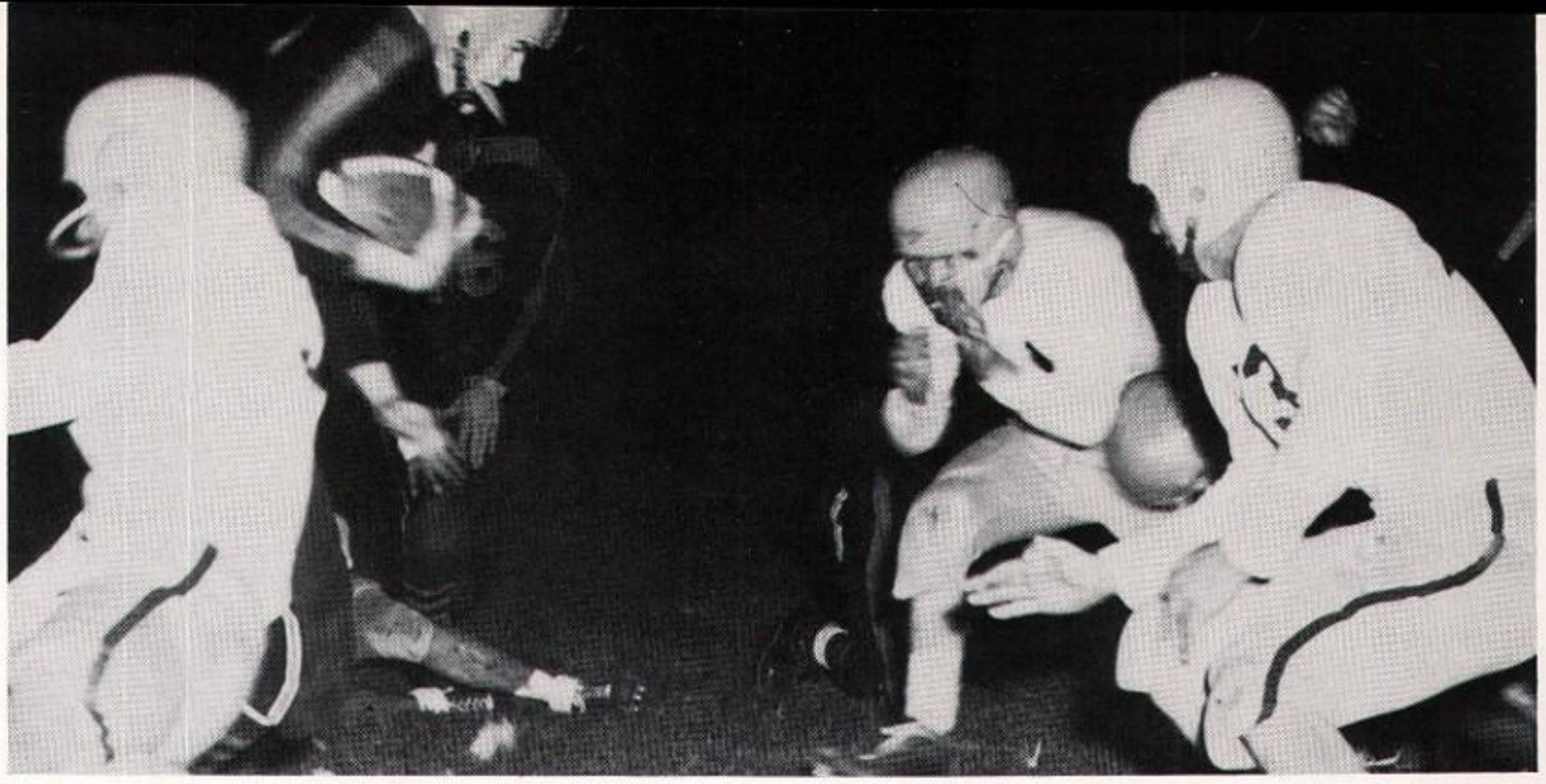

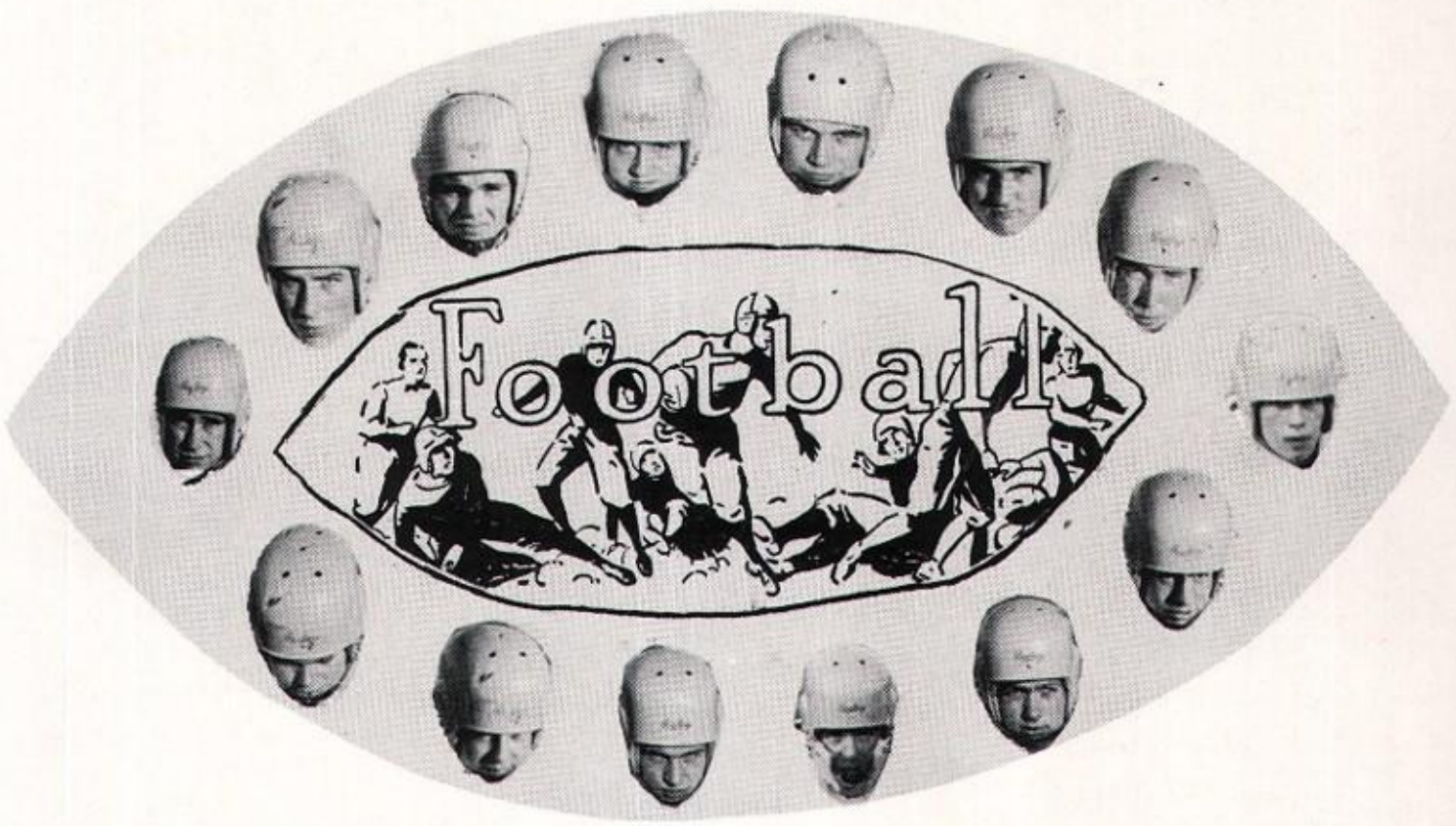
Football

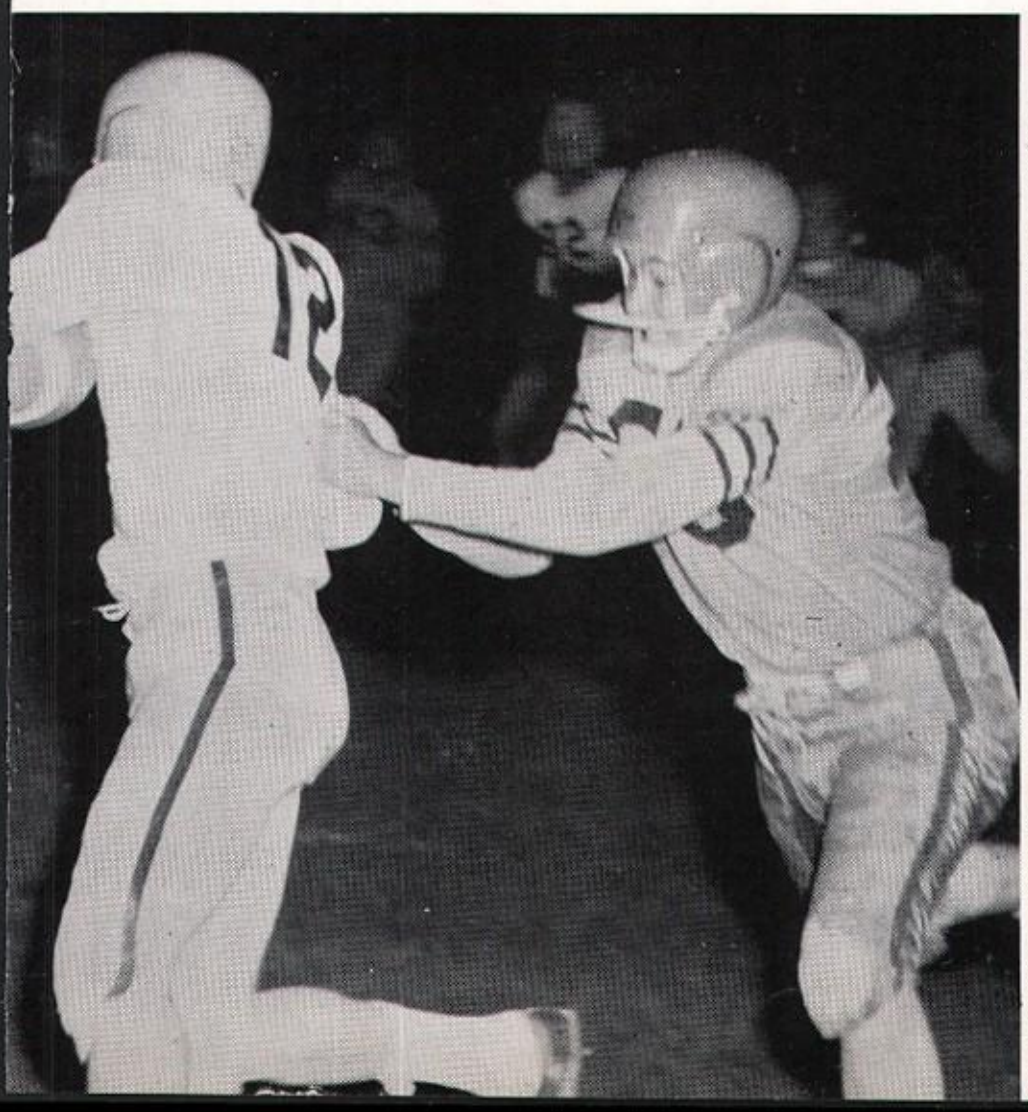

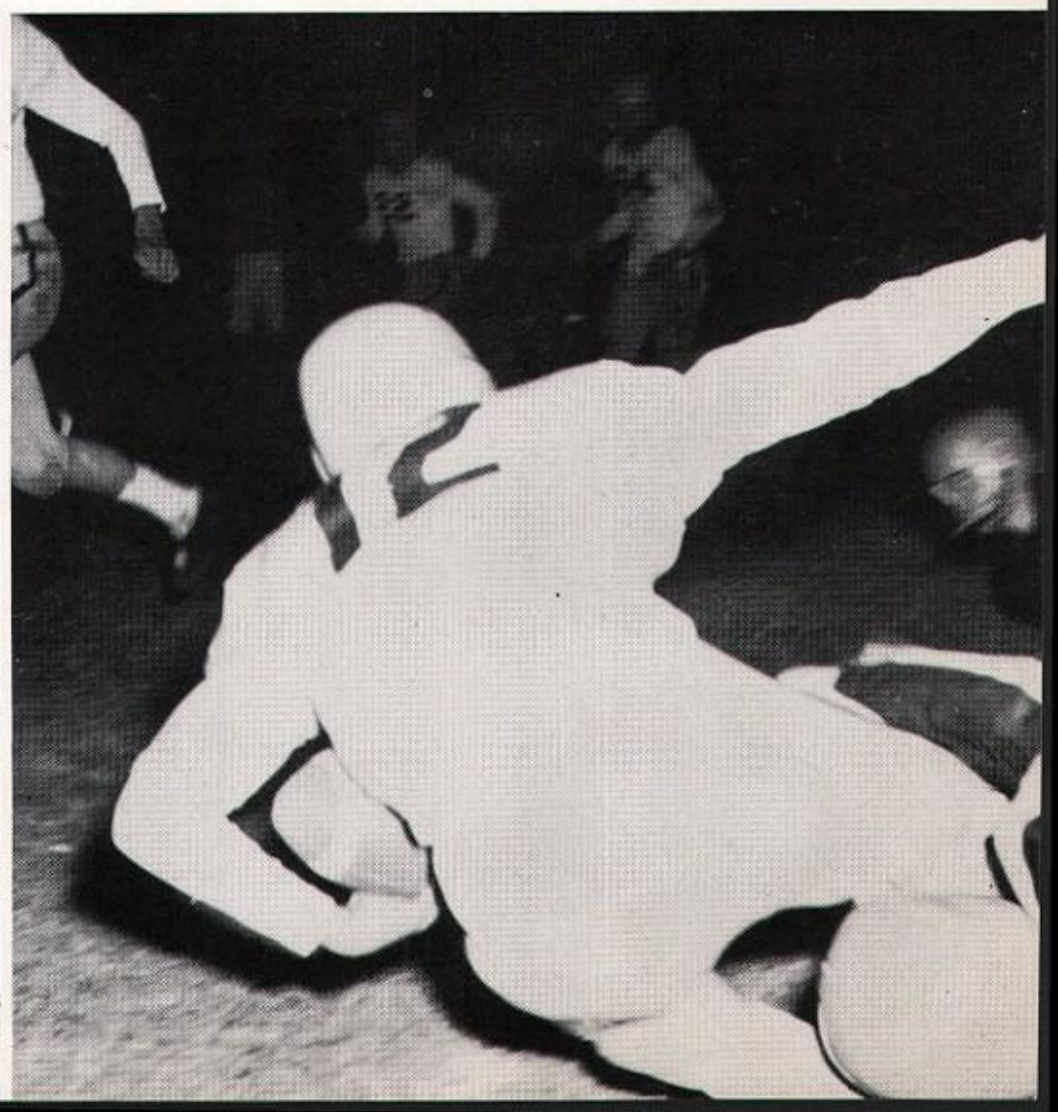

# 1957 Basketball Squad

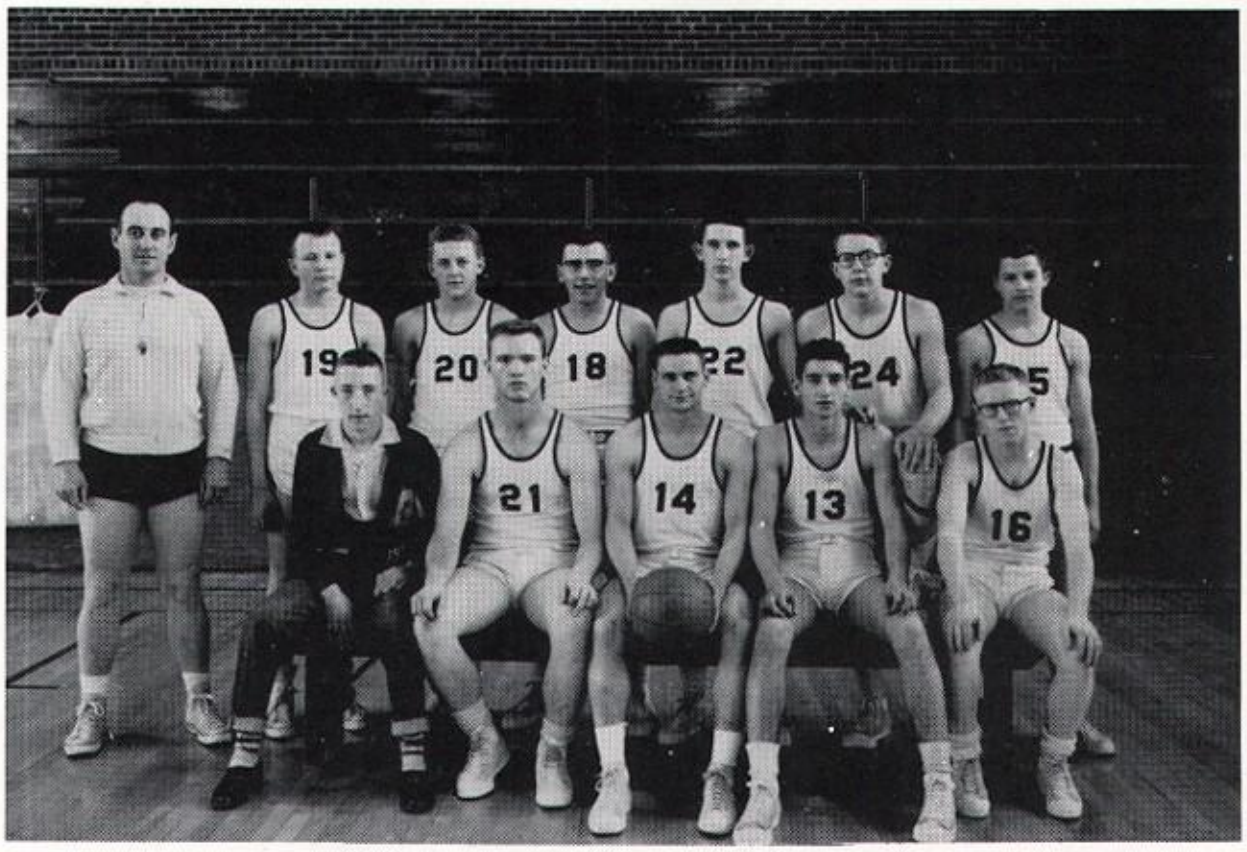

1956-57 "A" SQUAD SCHEDULE

| | | | WE | THEY | | | | WE | THEY |
|---|---|---|---|---|---|---|---|---|---|
| Dec. | 2 | Billings | 46 | 62 | Jan. | 11 | Lander | 32 | 38 |
| Dec. | 3 | Butte | 50 | 53 | Jan. | 17 | Thermop | 53 | 65 |
| Dec. | 6 | Cowley | 54 | 54 | Jan. | 24 | Cody | 53 | 61 |
| Dec. | 7 | Byron | 50 | 61 | Jan. | 25 | Basin | 46 | 38 |
| Dec. | 20 | Harlotown | 57 | 51 | Jan. | 31 | Lovell | 49 | 58 |
| Dec. | 21 | Byron | 38 | 54 | Feb. | 1 | Worland | 43 | 39 |
| Dec. | 27 | Powell | 48 | 55 | Feb. | 7 | Lander | 44 | 45 |
| Dec. | 28 | Worland | 51 | 50 | Feb. | 8 | Riverton | 42 | 49 |
| Jan. | 3 | Lovell | 54 | 59 | Feb. | 15 | Thermop | 52 | 61 |
| Jan. | 4 | Cody | 51 | 64 | Feb. | 21 | Powell | | |
| Jan. | 10 | Riverton | 36 | 48 | Feb. | 22 | Basin | | |

"B" SQUAD

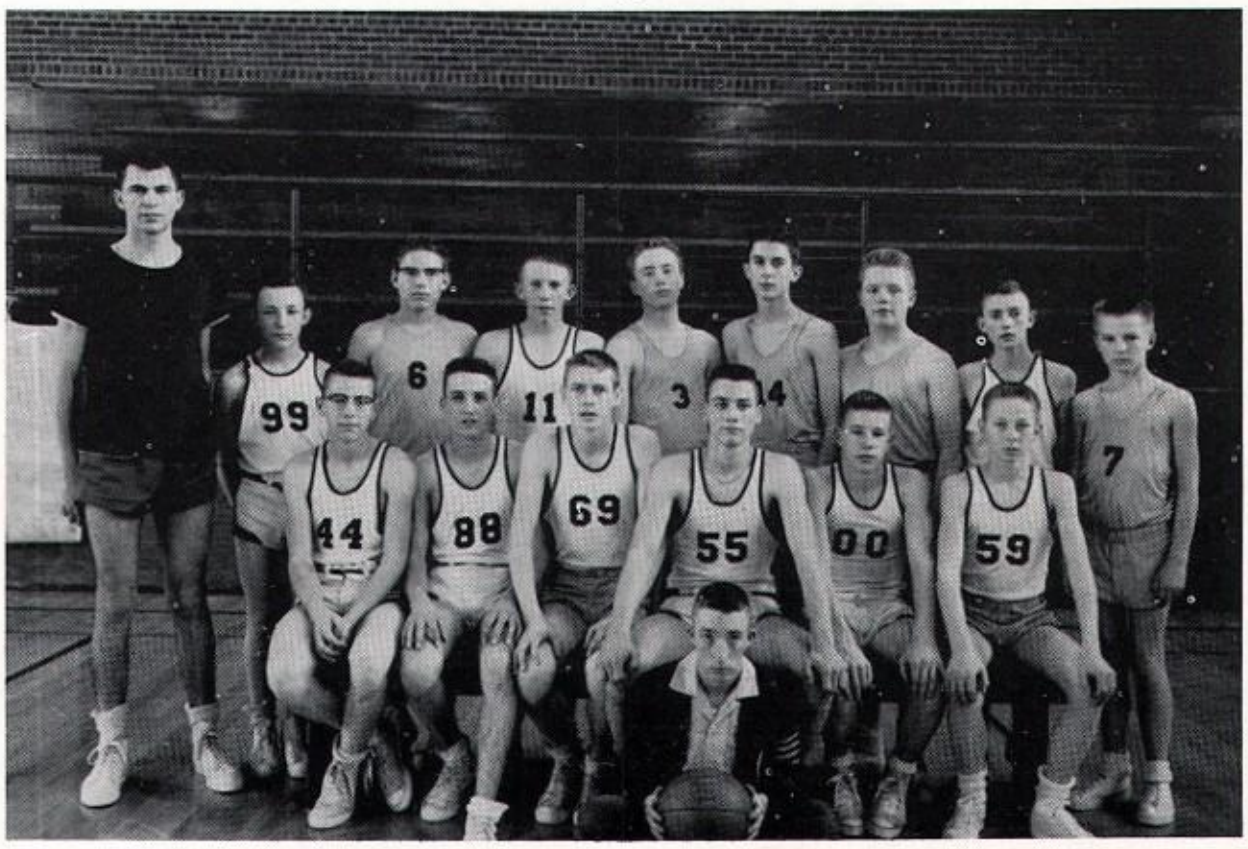

M. COPP

L. CLAUSE

D. YATES

M. SCHUTTE

COACH DUECKER

D. CLAUSE

F. POWERS

B. ROMEO

G. KING

W. GOULD

W. HARNDEN

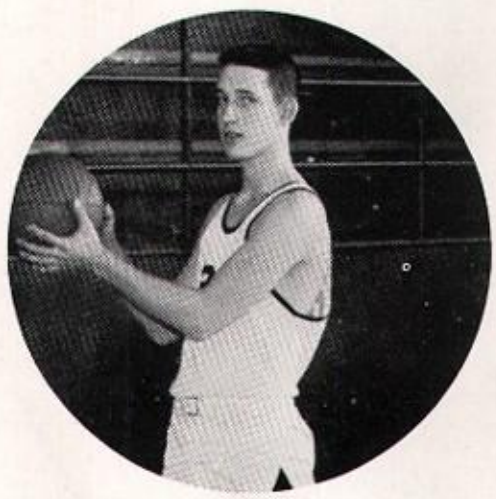

D. CLEMENTS

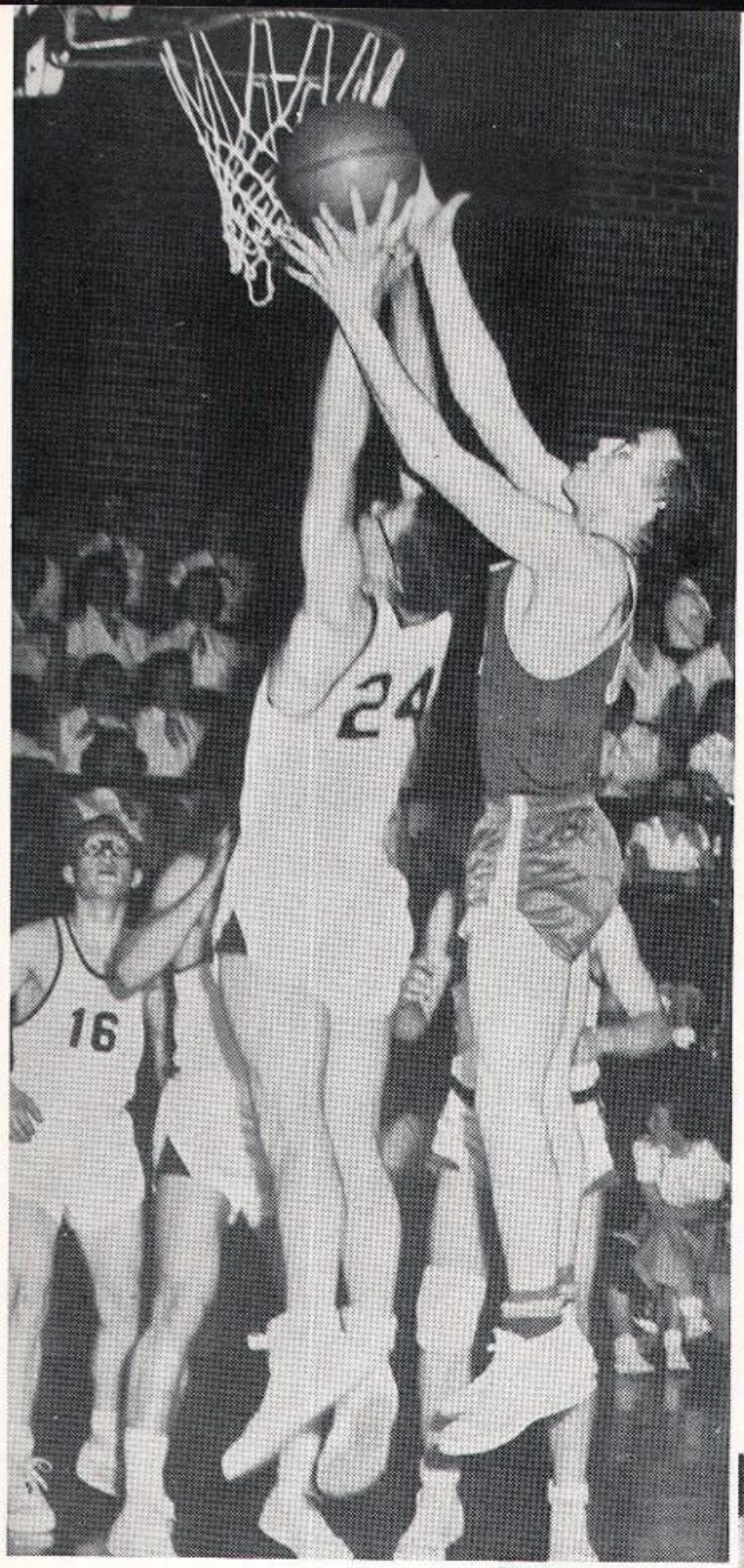

JAMES DUECKER

ALBERT SCHOENBORN

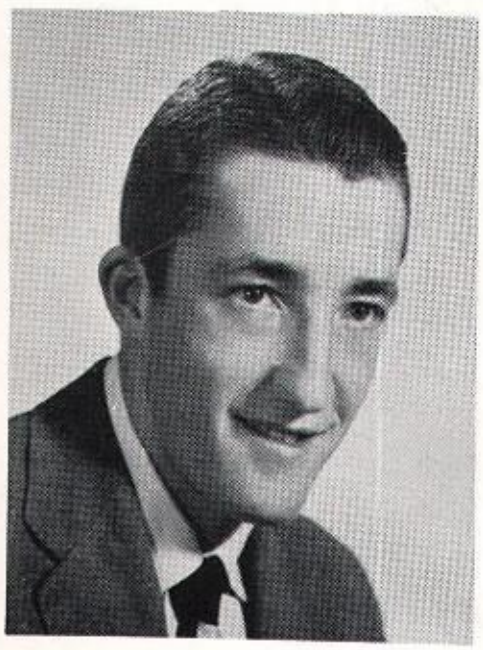

WAYNE HARNDEN
Manager

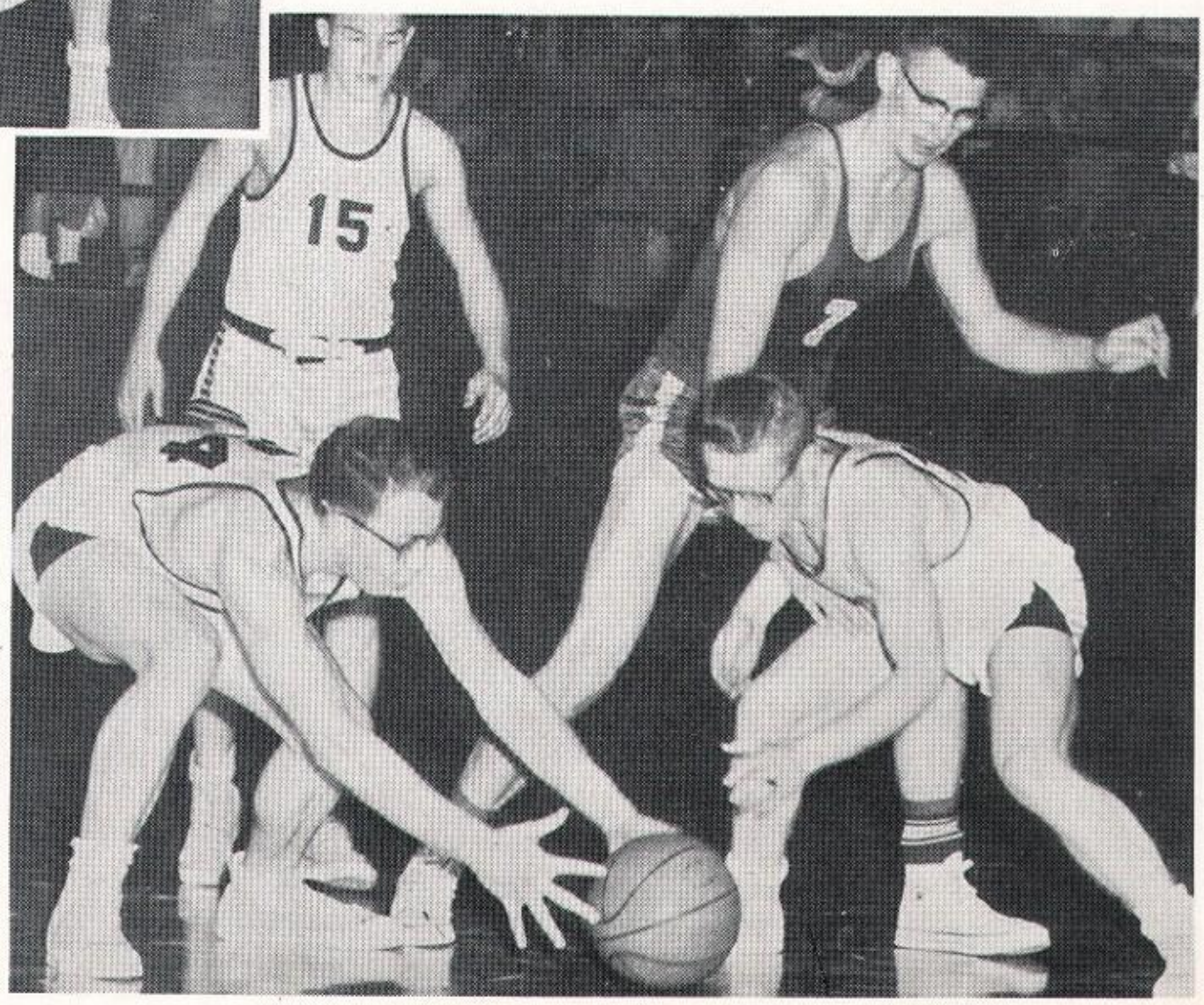

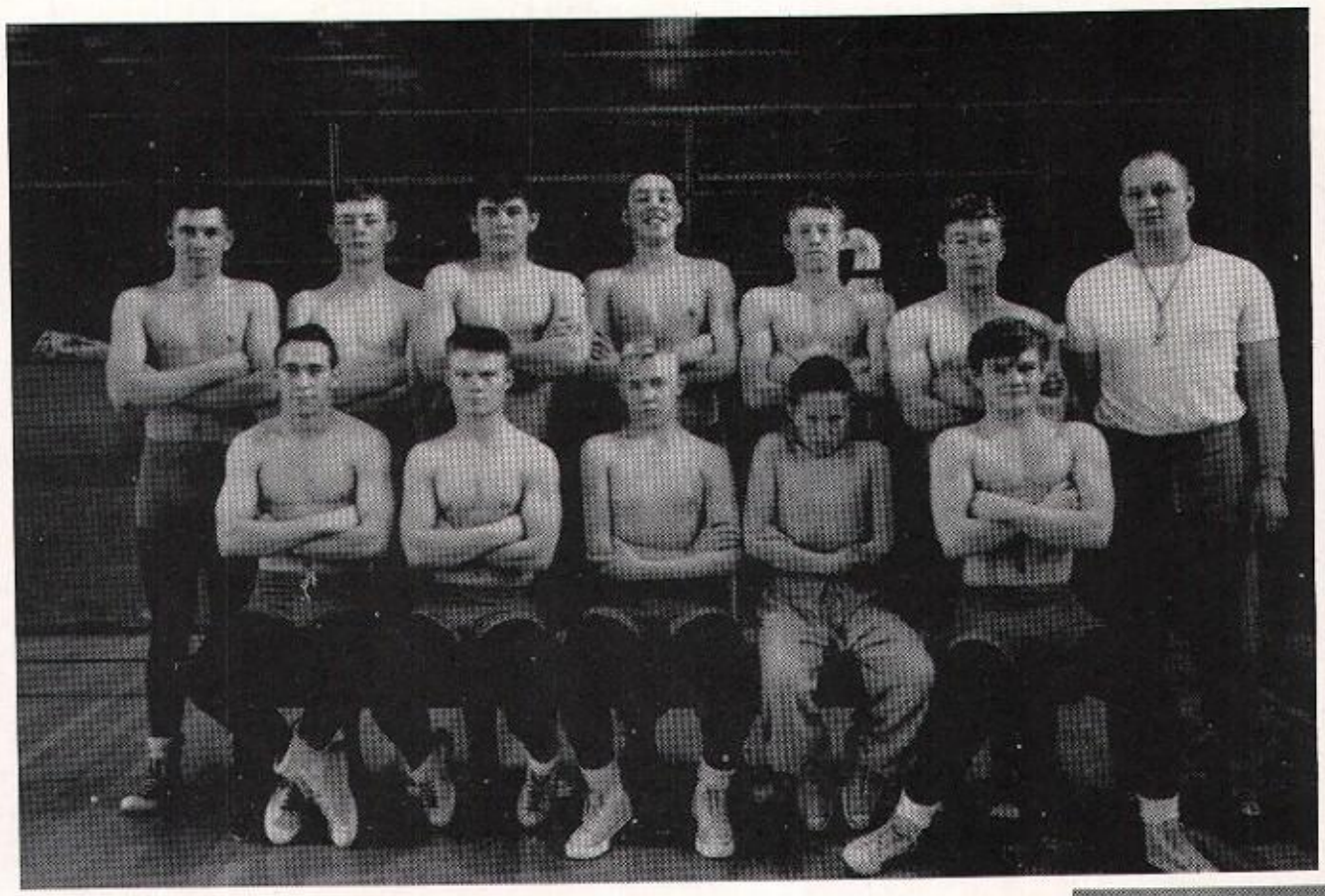

## Wrestling Squad

Jerome Durfey, 154; Everett Edwards, 145; Elmer Durfey, 165; Russ Horton, 133; Harry Grisham, 145; Tom Garland, 138; Neal Blank, 127; Allen Elvick, 127; Charlie Powers, 95; Dan Eby, 138; Coach Zellner. Not shown: Melvin Hanson, 165; Gary Linderman, 112.

Head Coach
ADOLPH ZELLNER

## "G" Club

Art Club

Future Teachers

Distributive Education

Future Homemakers

Librarians

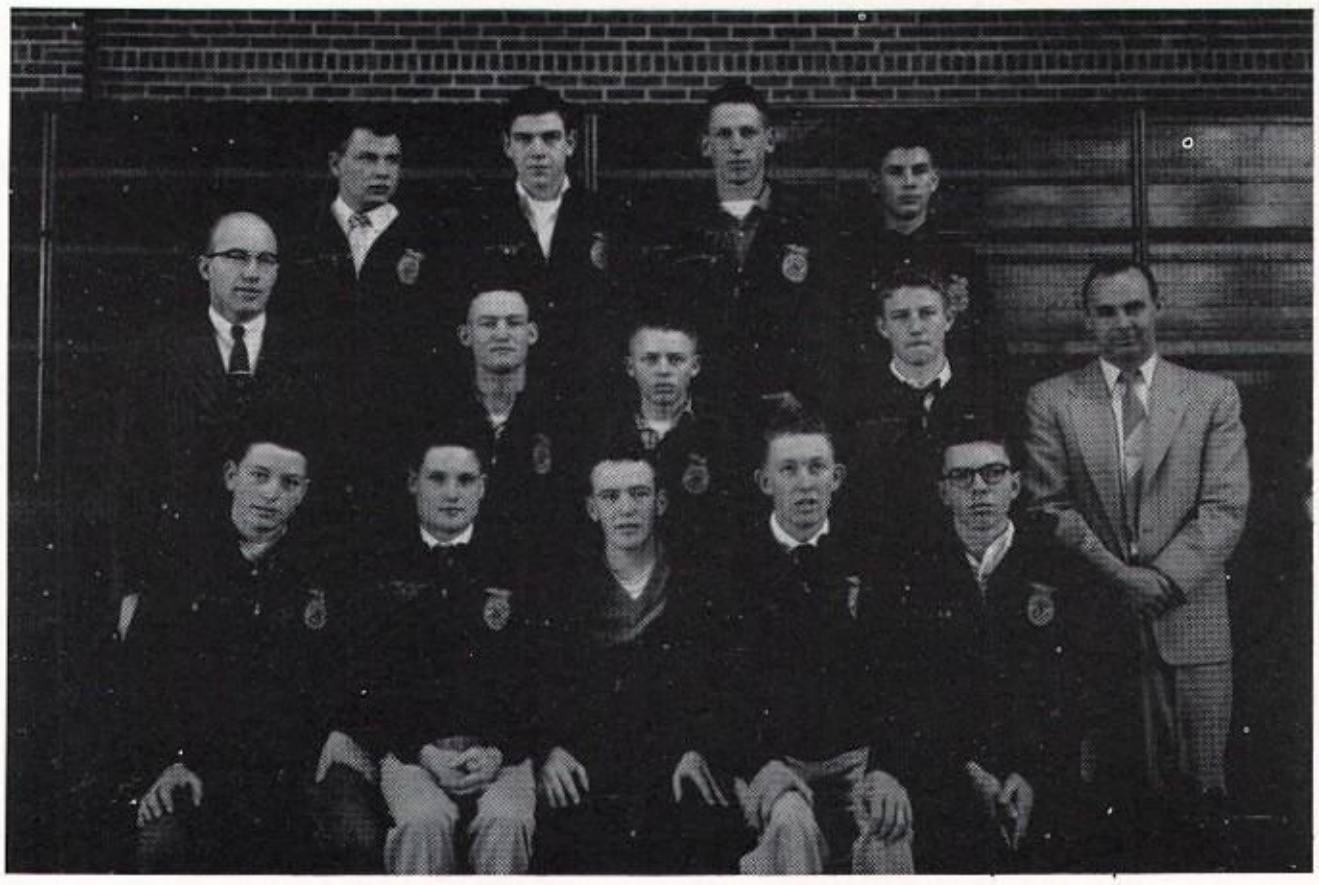

F. F. A. OFFICERS

Back row: Carl Jones, Bob Barnett, Glen Leavitt, John Stearns. Second row: Hillman Snell, Roy Herron, Bob Winkler, Russ Horton, Kent Judy. Bottom row: Dick Sawyer, Darold Williams, Stan Flitner, Roy Edwards, Philip Davis.

## *F. F. A.*

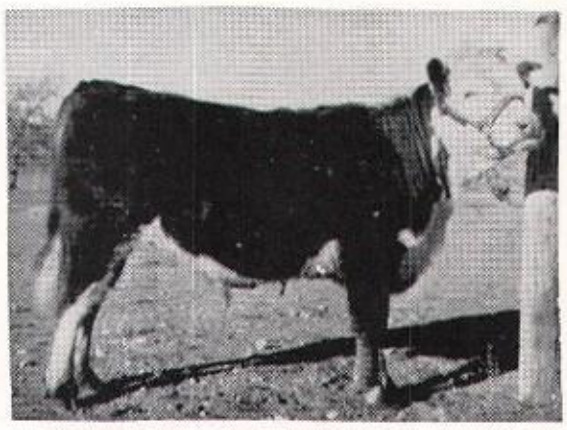

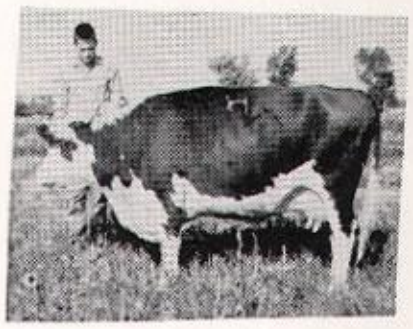

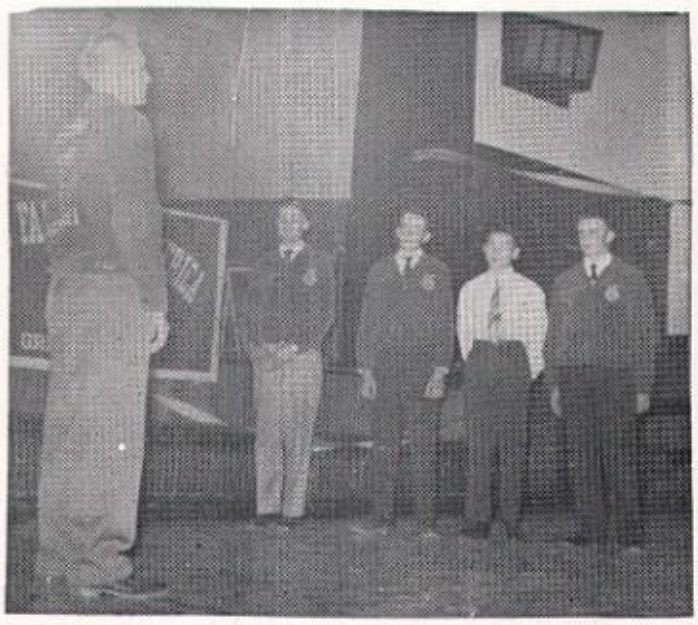

# Cheer Leaders of '57

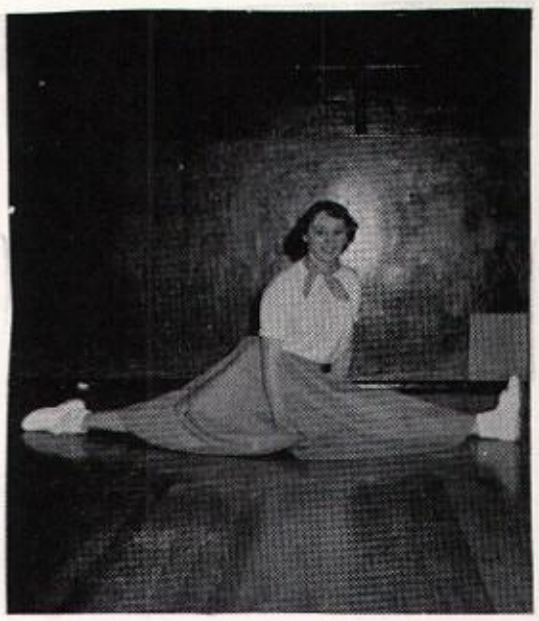

Anita

Avis

Penny Coyne

Sharon

Roberta

Drum Major
JOHN PREIS

Director
CHARLES RUTHERFORD

Brass Ensemble

Clarinet Sextet

Brass Sextet

French Horn Quartet

Drum Quintet

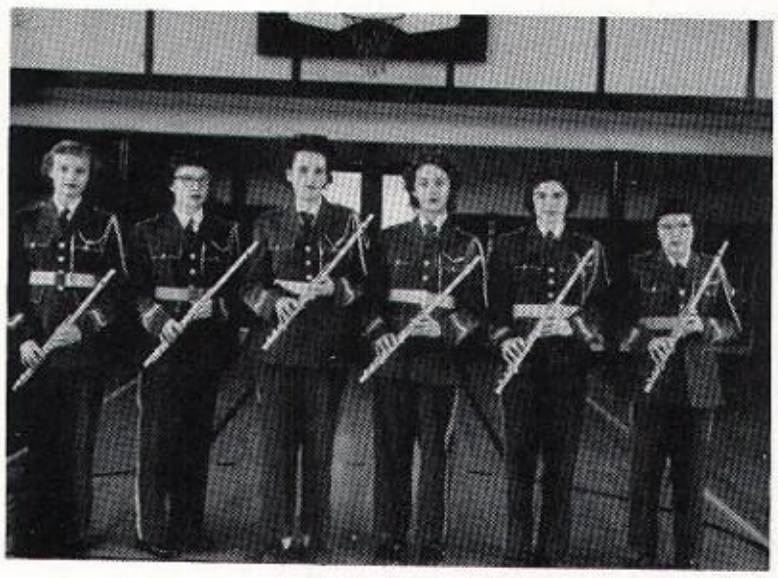

Flute Sextet

Woodwind Trio

Saxophone
Quartet I

Saxophone
Quartet II

Saxophone
Quartet III

Clarinet
Quartet

# *Concert Band*

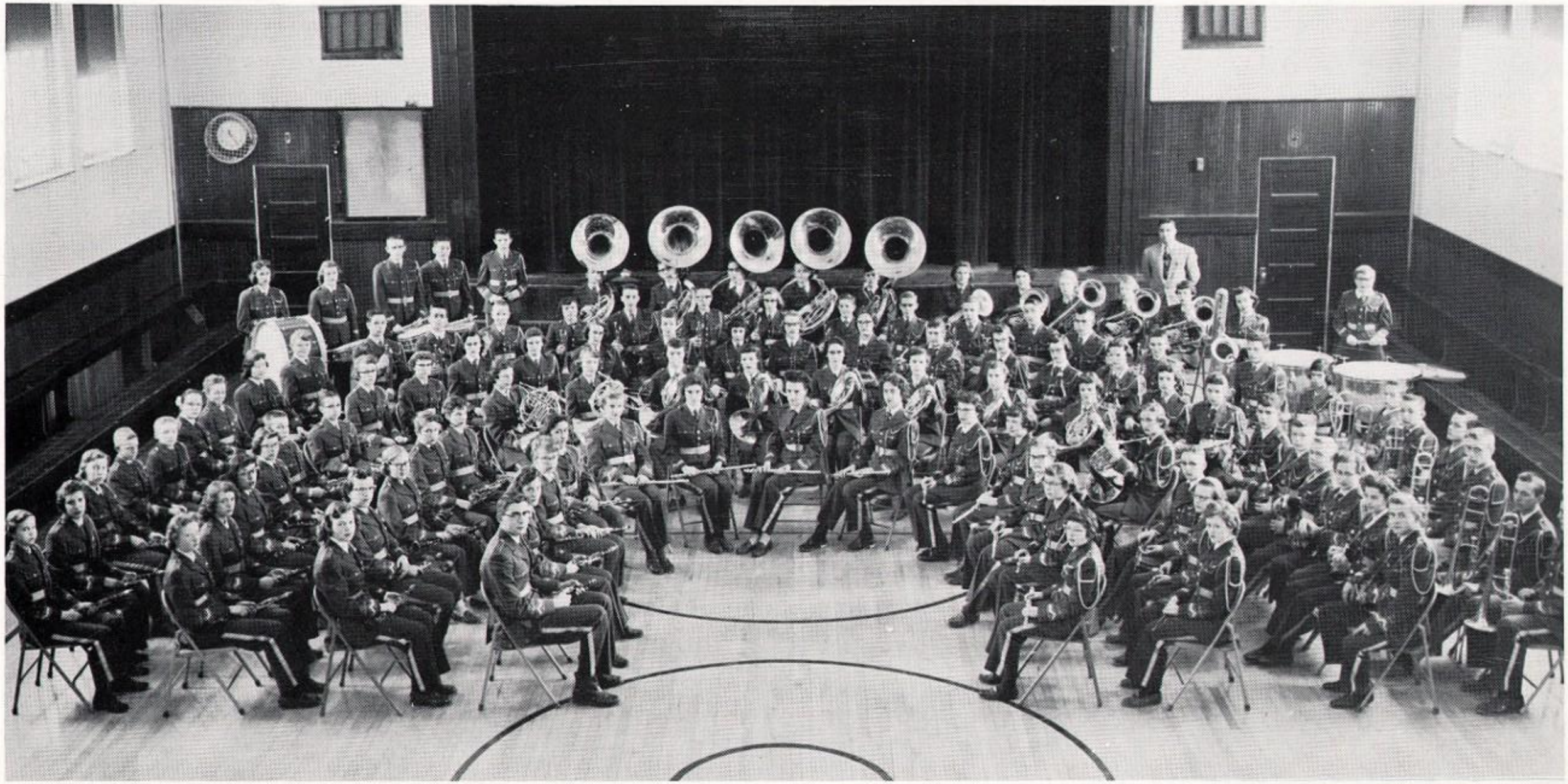

*Choir*

Girls
Sextet I

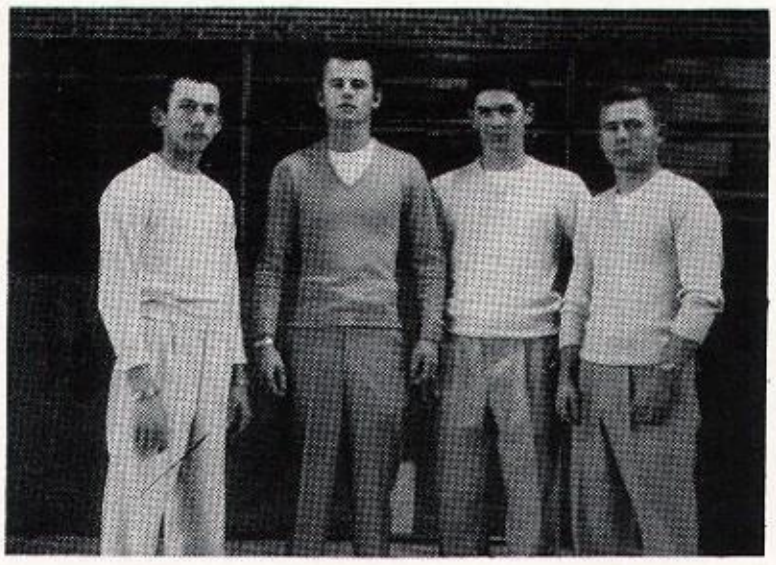

Boys
Quartet

Girls
Triple Trio

Girls
Sextet II

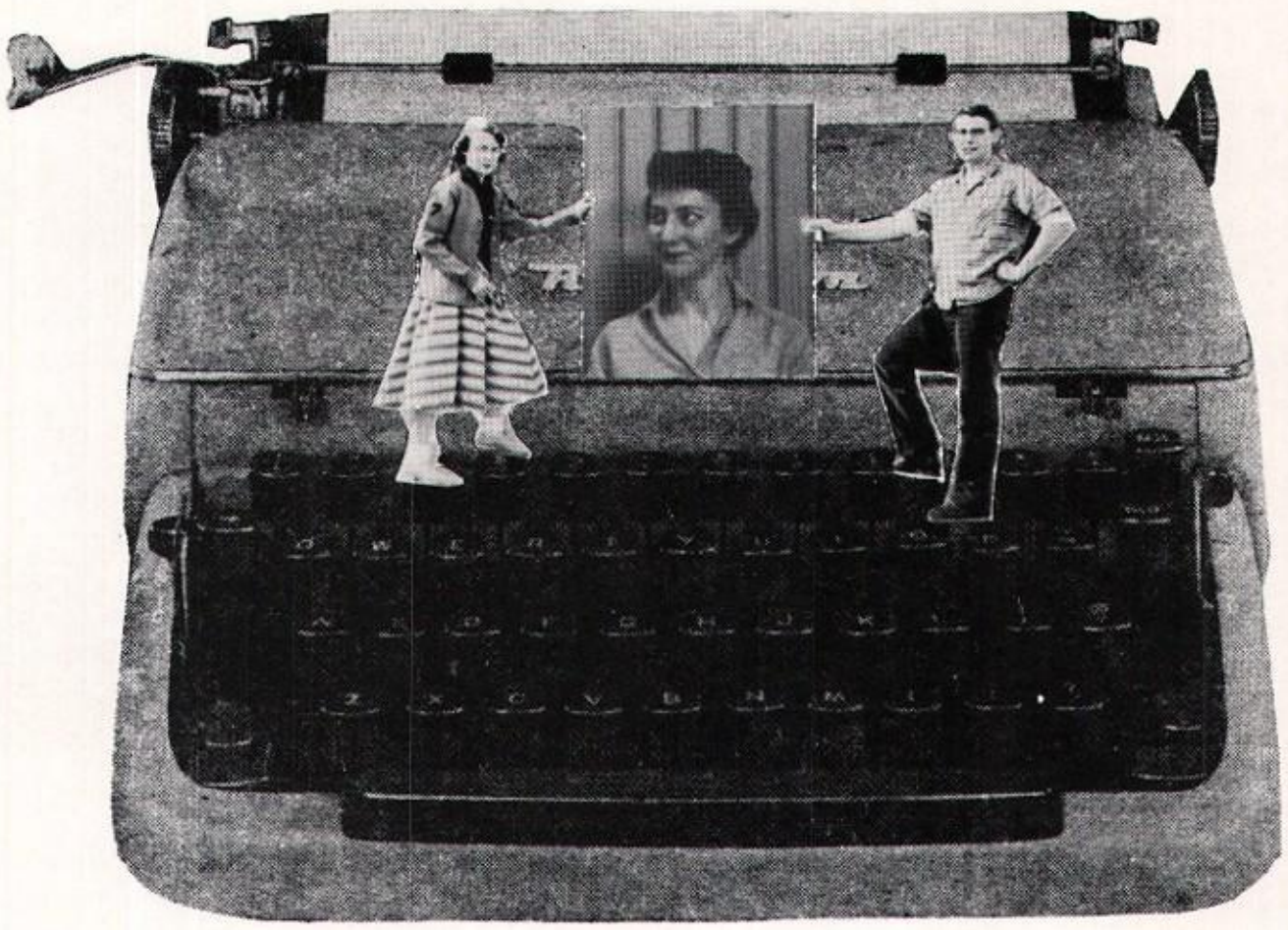

PHYLLIS DEVERAUX
Editor

KEN CASE
Assistant Editor

MISS GOTZ
Sponsor

# *Paintbrush*

Wayne Harnden, Humor Editor; Charlotte Rogers, Art Editor; Ken Case, Assistant Editor; Bob Wilcox, Sports Editor; Beverly Garin, Typing; Phyllis Deveraux, Editor.

## *National Honor Society*

Harley McKinney, Richard Williamson, Kenny Case, Dick Spangler, Donna Garland, Sharon Peterson, Nola McNulty, Anita Williams, Sharon Presnall, Phyllis Deveraux, Sharon Warfel.

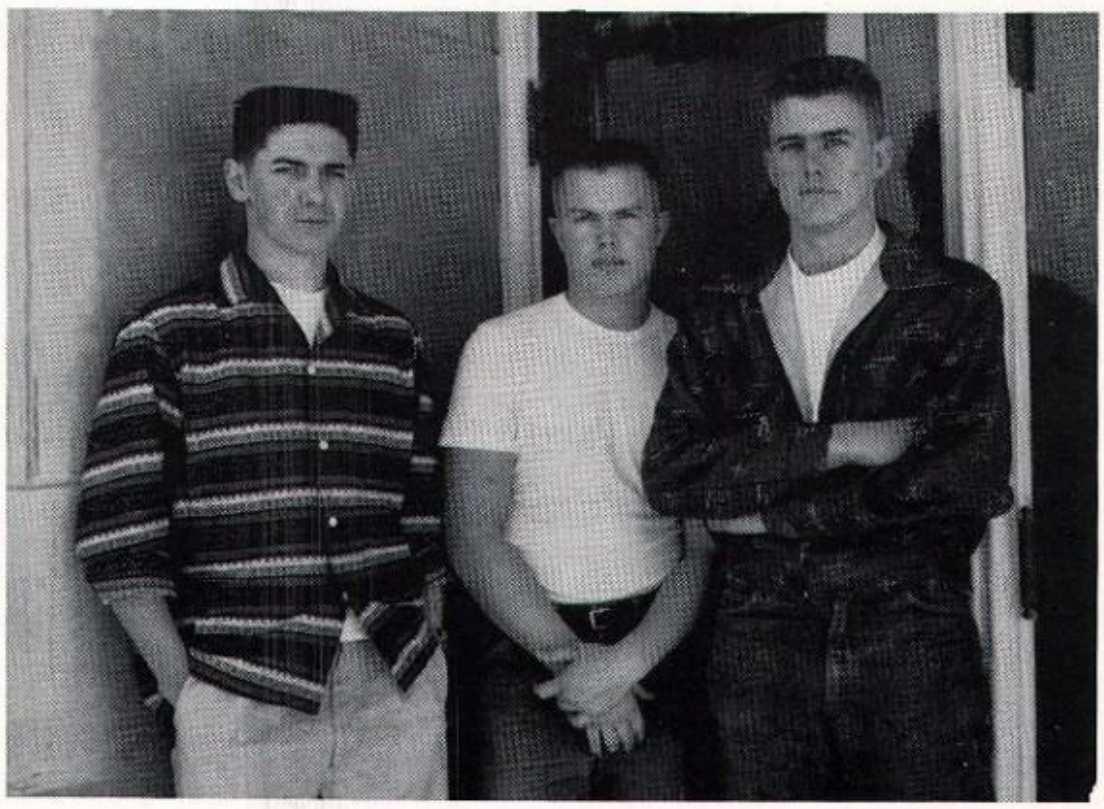

## *National Athletic Honor Society*

RICHARD WILLIAMSON
MERRILL SANDERS
HARLEY McKINNEY

# favorites

# School Favorites

CUTEST SMILES

Loretta Porter
Tim Isabell
Don Clements
Avis Mayland

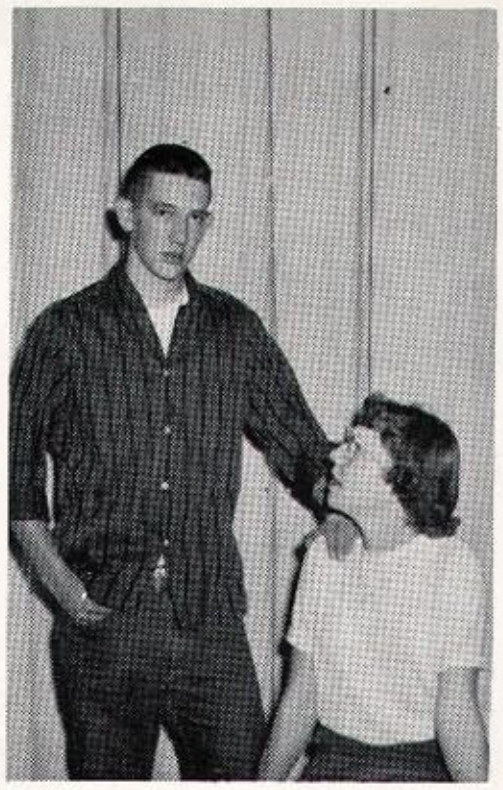

JUNIOR FAVORITES

Harley McKinney

SENIOR FAVORITE
MOST POPULAR
BEST ALL AROUND

Virginia Baker

SENIOR FAVORITE
MOST ATHLETIC

SOPHOMORE FAVORITES

Larry Clause
Judy Smith
Jim Schuyler
Karen Wamhoff

FRESHMAN FAVORITES

MOST FLIRTATIOUS
Ash Johnson
Patra Preis

Richard Williamson
MOST BASHFUL
MOST LIKELY TO SUCCEED

Rachel House
MOST BASHFUL

Darwin Yates
BEST LOOKING

Charlotte Rogers
BEST LOOKING
MOST POPULAR

WITTIEST
Dorothy Clark
Wayne Harnden

MOST TALENTED
Kenny Case
Nina Anderson

Merrill Sanders
MOST ATHLETIC

Sharon Warfel
MOST LIKELY TO SUCCEED
BEST ALL AROUND

TO THE STUDENTS OF
GREYBULL HIGH SCHOOL

We have come to the end of our school days in Greybull High School. Graduation is a time of rejoicing and yet a time of sadness. It brings happiness because of the many things we have accomplished, and sorrow because we are leaving our friends and schoolmates. It is our hope that in days to come you may find some measure of joy and gladness in turning through these pages and recalling your student days. If you recall only a small portion of the joy we have had in giving it to you, we feel that our task will not have been in vain.

*The Staff*

Tom Garland
Harley McKinney
Virginia Baker
Wayne Harnden

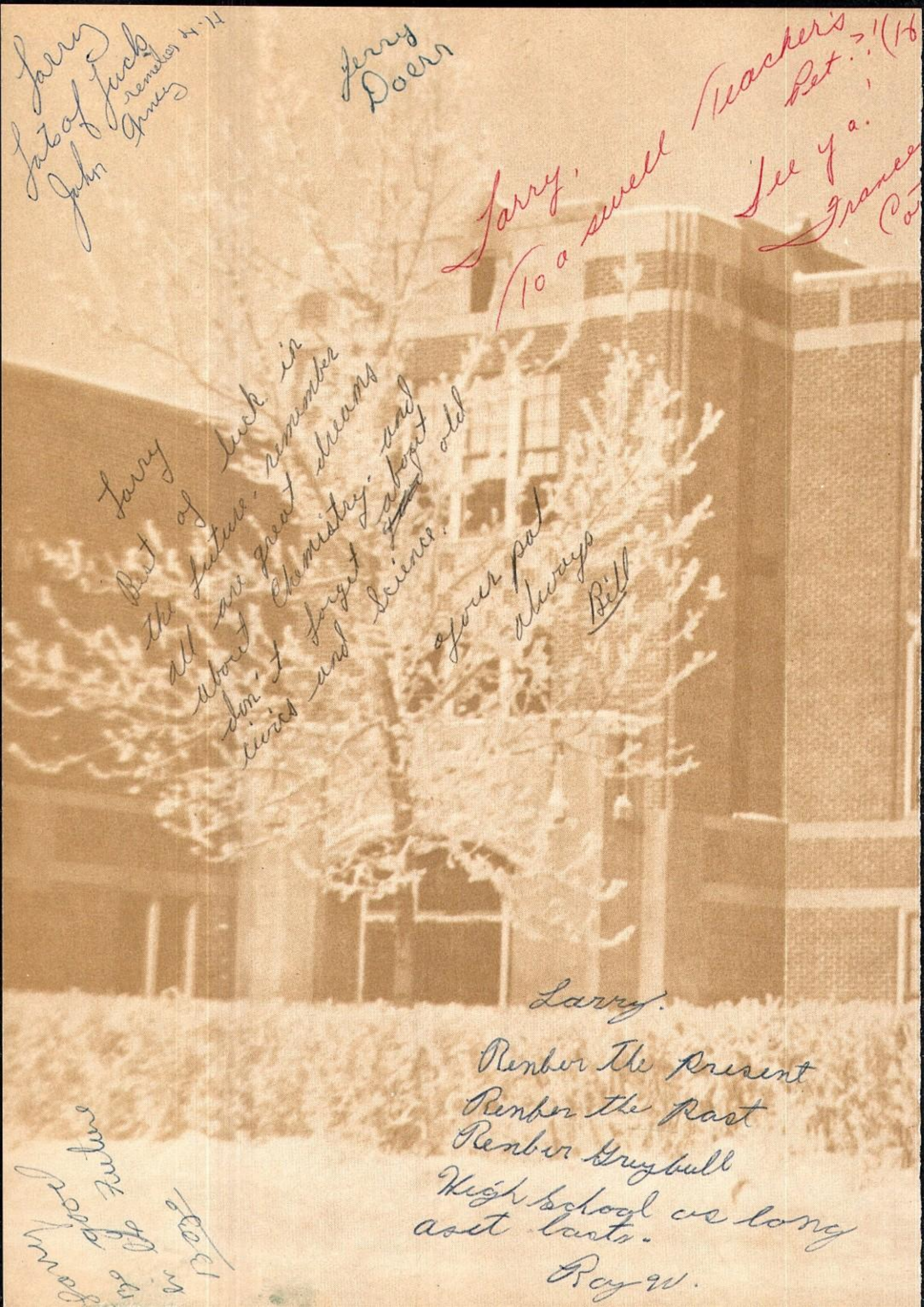

Larry
Lots of Luck
remember 4-11
John Arney

Jerry
Doerr

Larry,
100 swell Teacher's Pet.?!(16
See ya.
France
Co

Larry
Best of luck in the future. remember all are great dreams about Chemistry, and don't forget about ~~and~~ old civics and Science.
your pal always
Bill

Larry.
Renber the Present
Renber the Past
Renber Greybull
High School as long as it lasts.
Roy W.

Larry good
to be future
in 1930

Larry,
Here's to a
good neighbor and
fellow trouble maker.
Lots of luck in
the future.
Jeanette

Larry
Lots of Luck
with the girls
Larry W.

Larry
Heres to a real slick kid.
We sure had fun on
basketball trips didn't
we.
Lots of Luck
Ken Allen

Larry
Here's to a
good friend.
good luck in the
future and in G.H.S.
your Friend
Hewa

Larry
Here's to a real slick kid.
Lots of luck in the
future and in G.H.S.
your Friend
Charlie P

TAYLOR-MADE
YEARBOOKS
DALLAS